



BROCHURE

PRE-ENGINEERED STEEL STRUCTURE

EDITION 2022

AZIR STEEL TRADING

Content

Headnote	04
Root Value	06
Vision - Mission	08
Culture - Core Value	12
Management Philosophy	14
Model of Single Responsibility	16
Products	18
Why choose Azir Steel	42
Partners & Customers	72
Feature Projects	78

Headnote

Construction is an extraordinary industry in and of itself for it belongs to neither the commercial nor the industrial group. As its own entity within society, construction plays a monumental role in developing countries.

Construction is the root of all projects from residential to commercial buildings. Industrial factories lay the groundwork for other manufacturing industries, which paves the path for infrastructure sub-sectors to allow countries to flourish and develop.

As society continues to develop exponentially over the years, the construction industry has been forced to adapt and evolve simultaneously from designs to materials to construction solutions, all of which are vital societal necessities.

Azir Steel acknowledges and has done extensive research on the positive impacts of steel. Years of advancements have allowed steel to gradually replace concrete as the preferred and more efficient material in construction.

More specifically, some key advantages of using steel in our solutions include its immense strength, lightness, durability, and fast progression. Furthermore, as our planet continues to grow increasingly eco-friendly, the construction industry turns more and more to opting for the use of steel structure for its versatility in usage ranging from simple to complex.

Historically speaking, many famous projects around the world use steel structure, such as the Chrysler Building in New York and the Eiffel tower in France.

In our motherland itself, Philippines uses steel structure as the skeleton or core component for many high-rise buildings, such as the Grand Hyatt Metrocenter.

To say the least, advancement of pre-engineered steel structure within construction has been expanding widely. In numbers, we have seen a growth in steel-based structures by more than 10% annually over the past two decades, & we anticipate this number to only increase in the coming years.

Looking towards the future, Azir Steel is confident that Pre-Engineered Steel Structure (PESS) will gradually replace other construction options for high-rise buildings and other construction projects alike in developing countries within Southeast Asia, such as Philippines.

We will be guided by the successful transition of using PESS in other developed countries, such as Japan, Taiwan, China, and Korea. Using their progress and growth as a blueprint, we will design a step by step process to provide Philippines with our own successful future in using steel structure.



Root value

There is a growing trend towards construction in general, and in particular, the Pre-Engineered Steel Structure industry. At Azir Steel, we are comprised of a team of experienced and passionate members who are determined to establish ourselves as a prestigious and quality company. Our slogan “Building with Care” is our promise to you. We pride ourselves in working with sincerity, honesty, and integrity.

Here at Azir Steel, we have a motto, “How can we work together to foster greater value for our community?” With open minds and a warm heart, we work harmoniously with one another to find better solutions for the best products and projects.

We extend our most gracious gratitude towards our partners, customers, suppliers, colleagues, and our management team for we know that no success could be possible for Azir Steel without the collective efforts and assistance from the entire Azir Steel's family. Truly, you all make each day at Azir Steel full of joy and pleasure.

Lastly, we are committed to standing true to our words of constantly finding better solutions through our actions.

On behalf of the Board of Directors, thank you.

President of Azir Steel





Vision

At Azir Steel, our vision is to become a professional company in the construction industry, particularly focusing on pre-engineered steel structures.

We aim to enlighten and liberalize people through careful training. As a company, we expand human resources and invest in our facilities to operate at optimal levels of efficiency and effectiveness.

By 2025, the company's revenue is projected to grow a minimum of 15% annually and have a brand name belonging in group of top companies of the PESS (Pre-Engineered Steel Structure) Industry.

Additionally, before 2030, we anticipate our annual revenue to be placed in the top 10 worldwide with a Rank 2 in the Pre-Engineered Steel Structure Industry.



Mission

Our mission is based on creating "Solutions" for products and services in the construction industry, especially within Pre-Engineered Steel Structures. Azir Steel will have a tremendous and positive impact on the economy through enhanced benefits for the experiences of the project, partners, customer, sub-contractors, and community.



Culture & Core value

INTEGRITY + GOODNESS + “RESPECT # REPUTATION”

Core Value: Honesty produces Integrity. “Honesty and Integrity” form the vital base of our company. Integrated with our deep passion for bringing quality to our products, partners, and community, we combine our wisdom and knowledge to find the best possible solutions.

Culture: Goodwill, cooperation, and collaboration rooted in Care. We hold a high expectation to communicate with the utmost respect and sense of goodwill for others. While we pride ourselves in our knowledge and experiences, Azir Steel operates on the foundation of sincerity and genuine care by creating a pleasant working environment for all.

Self-Respect, Respect and Prestige as an integral part of our commitment. Members of Azir Steel enter the company with the expectation of upholding themselves to the highest regard of respect in order to make valuable contributions within the company. We hold ourselves to be held accountable for our actions, and as such, we respect not only ourselves but others as well in order to maintain this prestigious company. We pride ourselves in placing such high importance on rooting our work with a kind, understanding heart. It is only with such a heart that we can create meaningful products and provide quality, lasting services. We stand by our promise to you, and we hold our reputation as a company to perform only under such standards.





Management philosophy

“HUMANS” at the ROOT.

- “Human” Resource** —→ **Builds the organization**
- “Human” Culture** —→ **Sustains the company & its future.**
- “Human” Kindness** —→ **Shares & contributes to community.**

Azir Steel aims to provide high quality service as we work towards finding better solutions for our partners and customers alike. Both individual and group achievements are taken into account in order to continually maintain and improve our chain of operations. As a company, we understand that it is imperative we are always polishing our work in order to deliver the best products to our customers, partners, and community.

Model of single responsibility



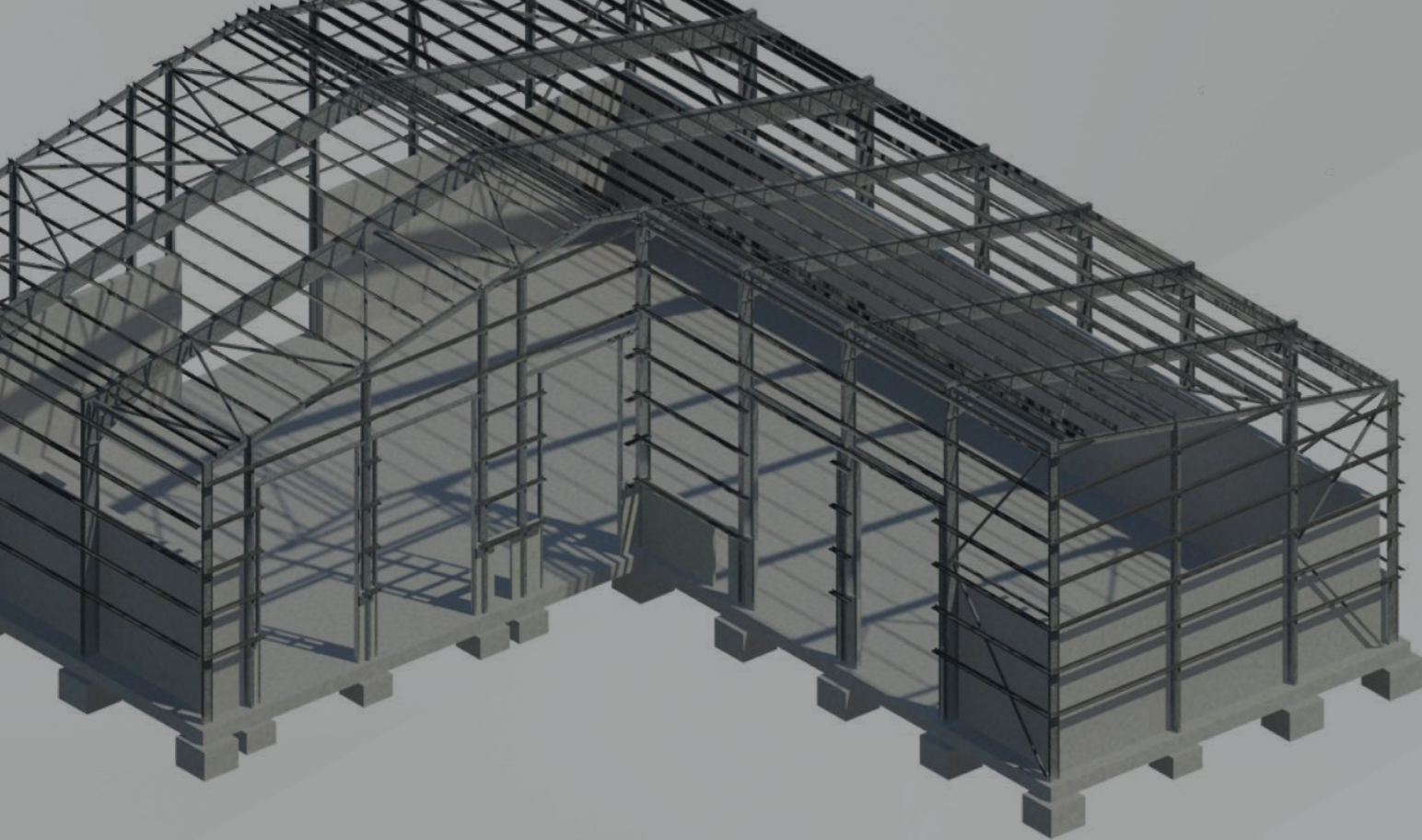

1. PRE-ENGINEERED BUILDINGS

- 1.1 SKELETON FRAME
- 1.2 ACCESSORIES
- 1.3 CLADDING SYSTEM

Products

2. OTHER STEEL STRUCTURES

- 2.1 KINGPOST & SHORING SYSTEM TO SERVE FOR BASEMENT WORK OR STEEL CORE OF HIGH RISE BUILDING.
- 2.2 STEEL FRAME FOR SUPPORT M&E
- 2.3 STEEL FRAME FOR CONVEYOR, PIPE RACK

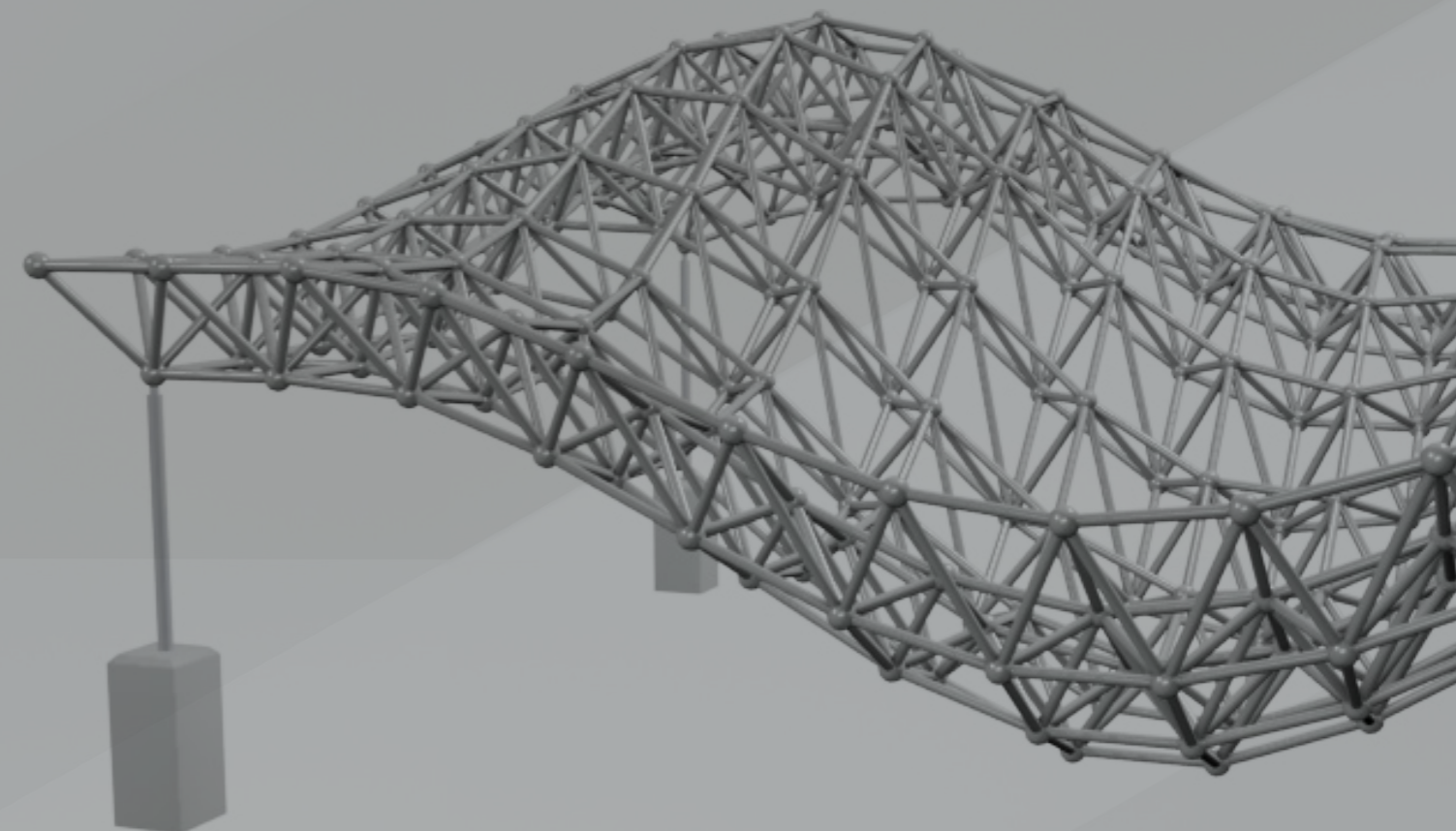

1. Pre-engineered buildings

A. SKELETON FRAME

- 1 COLUMN
- 2 RAFTER
- 3 CRANE BEAM
- 4 CRANE BRIDGE
- 5 FRAME ROOF MONITOR

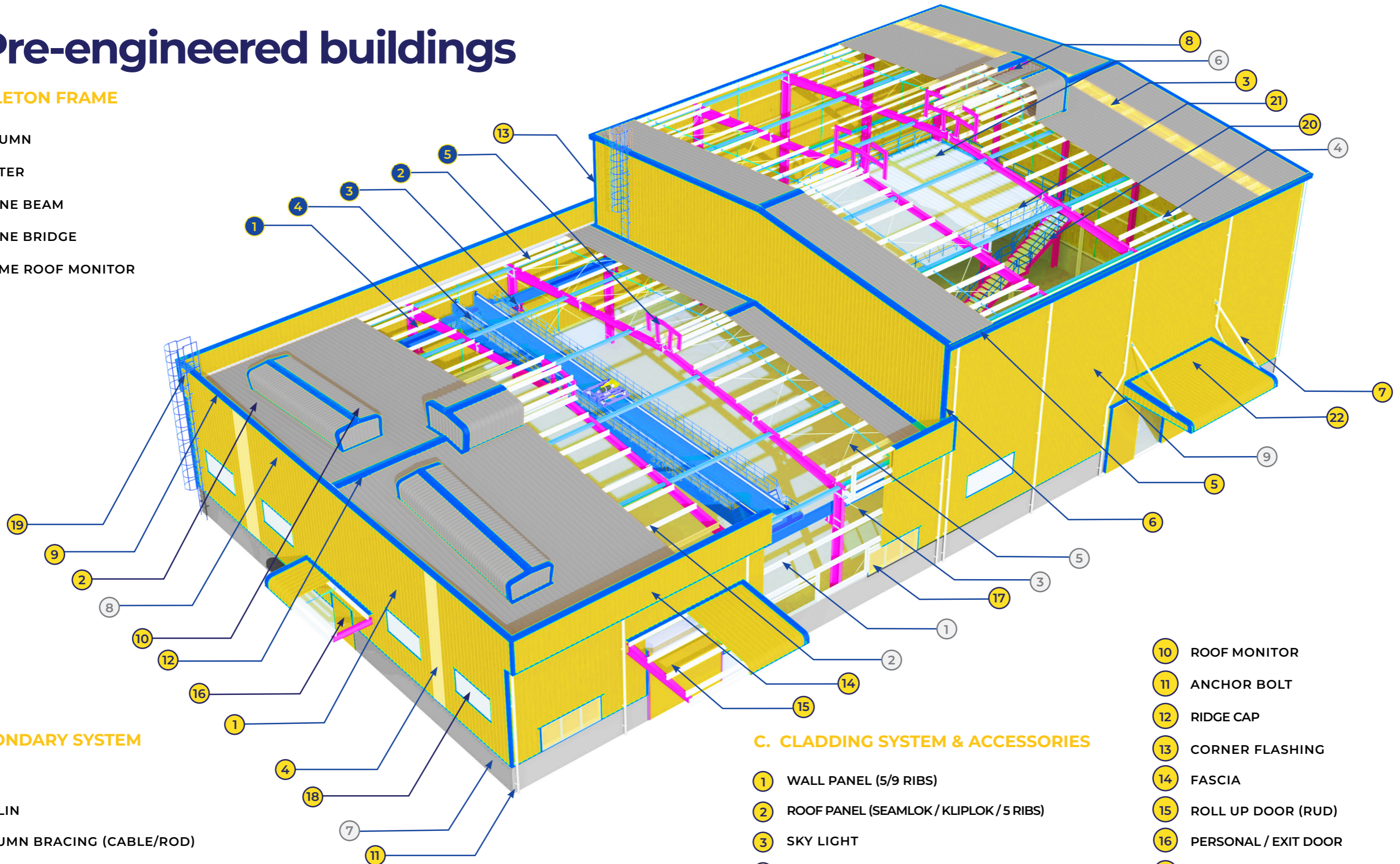

B. SECONDARY SYSTEM

- 1 GIRT
- 2 PURLIN
- 3 COLUMN BRACING (CABLE/ROD)
- 4 RAFTER BRACING (CABLE/ROD)
- 5 PURLIN BRACING
- 6 MEZZANINE SYSTEM (MEZZ COLUMN, BEAM, JOINT)
- 7 BRICKWALL
- 8 SIDEWALL SHEETING
- 9 ENDWALL SHEETING

C. CLADDING SYSTEM & ACCESSORIES

- 1 WALL PANEL (5/9 RIBS)
- 2 ROOF PANEL (SEAMLOK / KLIPLOK / 5 RIBS)
- 3 SKY LIGHT
- 4 WALL LIGHT
- 5 EAVE GUTTER
- 6 DOWNSPOUT
- 7 KICKER
- 8 BIRD NET/ INSECT NET
- 9 GABLE FLASHING

- 10 ROOF MONITOR
- 11 ANCHOR BOLT
- 12 RIDGE CAP
- 13 CORNER FLASHING
- 14 FASCIA
- 15 ROLL UP DOOR (RUD)
- 16 PERSONAL / EXIT DOOR
- 17 WINDOW
- 18 LOUVER
- 19 CAGE LADDER
- 20 STAIRCASE
- 21 HANDRAIL
- 22 CANOPY

1.1 STANDARD MODULE FRAME

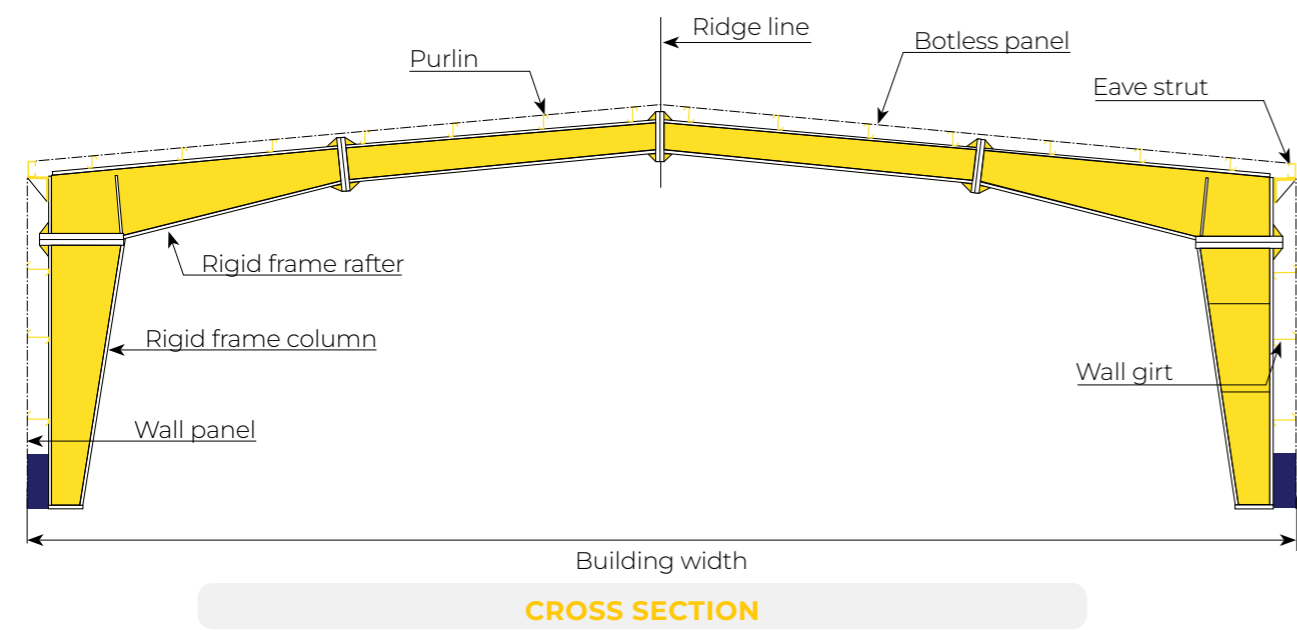

TYPICAL MODULE FRAMES

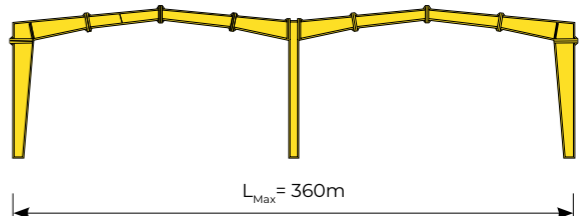
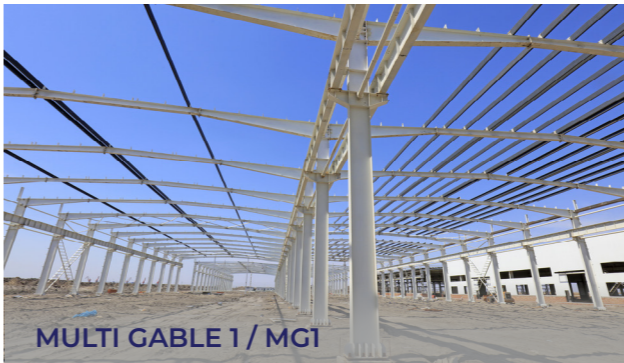
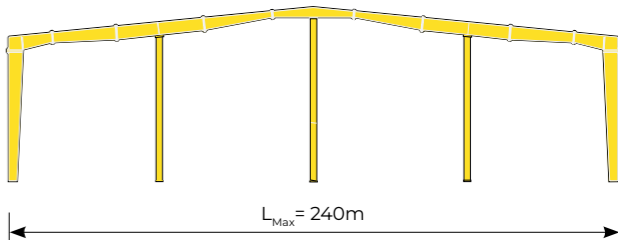
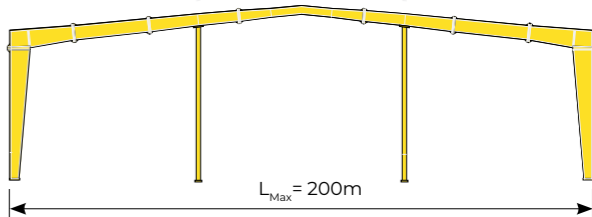
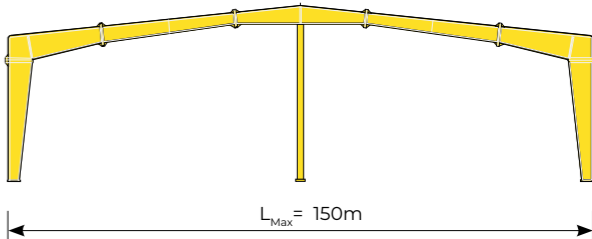
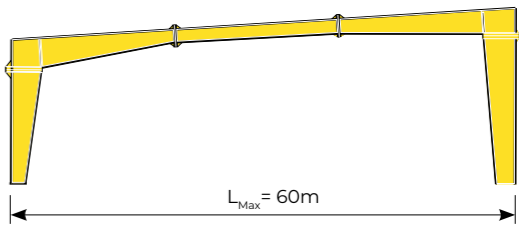
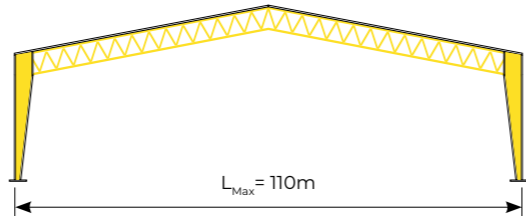
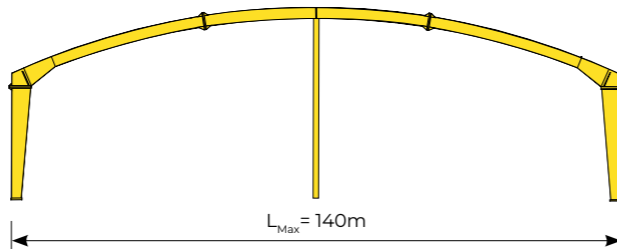
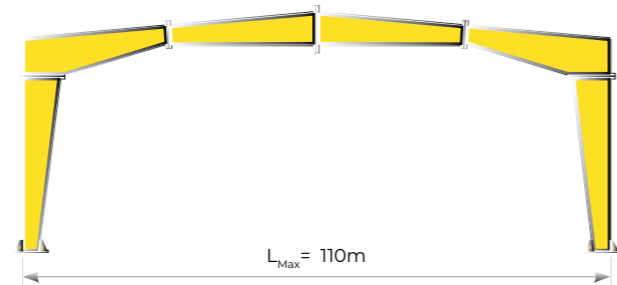



MULTI FLOOR STEEL BUILDING

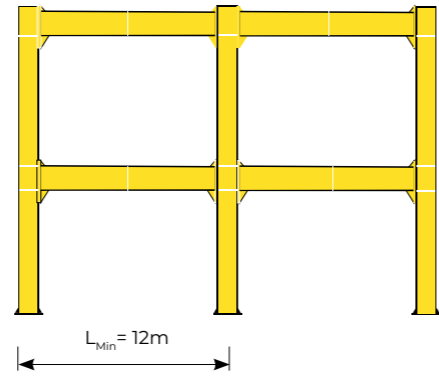

ROOF SYSTEM BUILDING

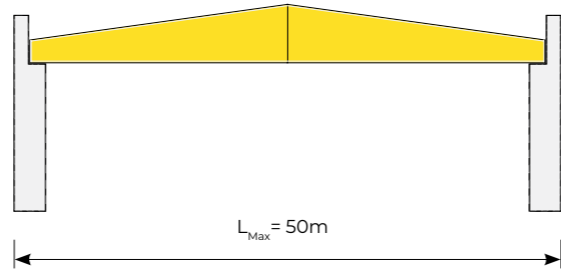

BULK WAREHOUSE WITH BIG SLOPE

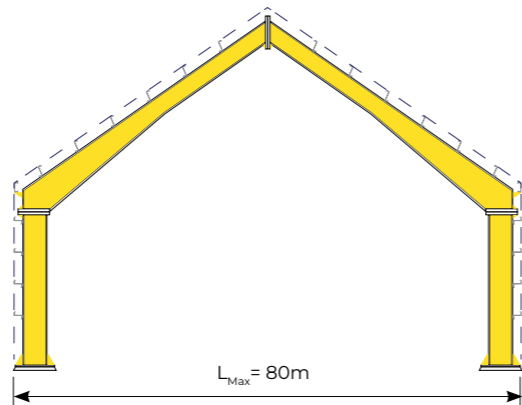

HANGAR (FOR AIR PLAN MAINTENANCE)

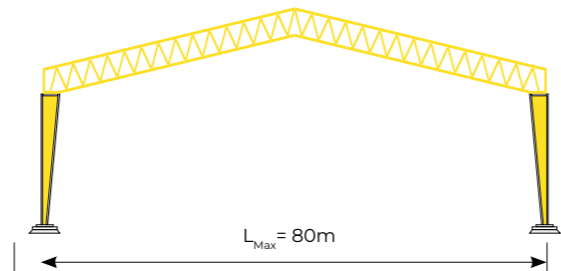

GAS STATION 2 COLUMNS

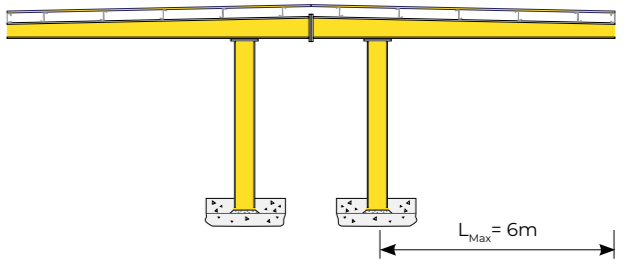

CAR/BIKE PARKING (CHEETAH)

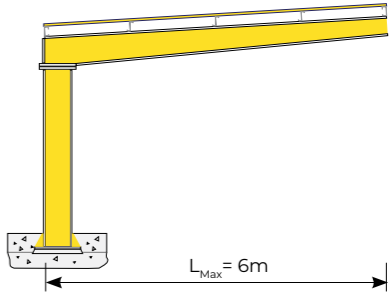

CAR/BIKE PARKING (FALCON)

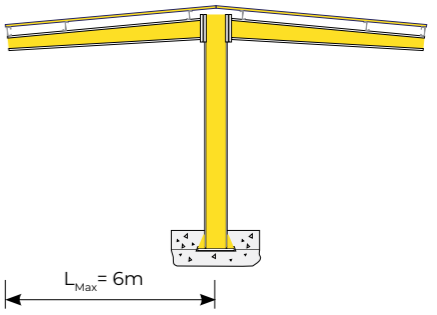

CAR/BIKE PARKING (BUTTERFLY)

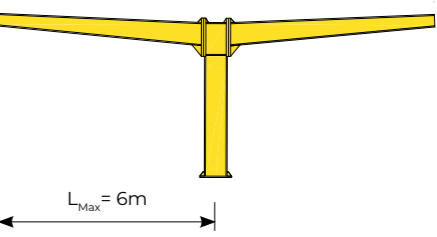

! In addition to the standard parameters provided by Azir Steel, we can interact and advise to meet with other types of parameters according to the needs of customers.

1.2 BRACING SYSTEM



CABLE BRACING



X BRACING 2L



TURNBUCKLE & CABLE SHACKLE



SAG ROD



SAG ARRESTOR



PORTAL FRAME

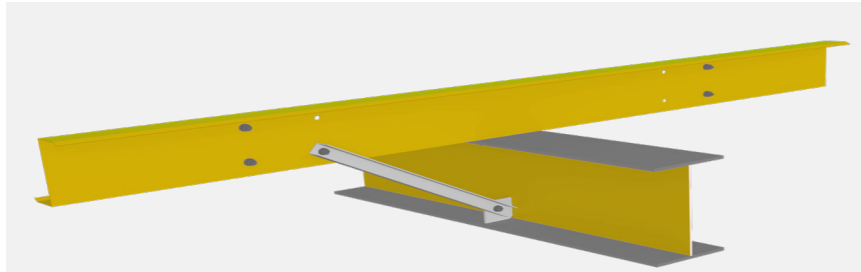

FLANGESTAY

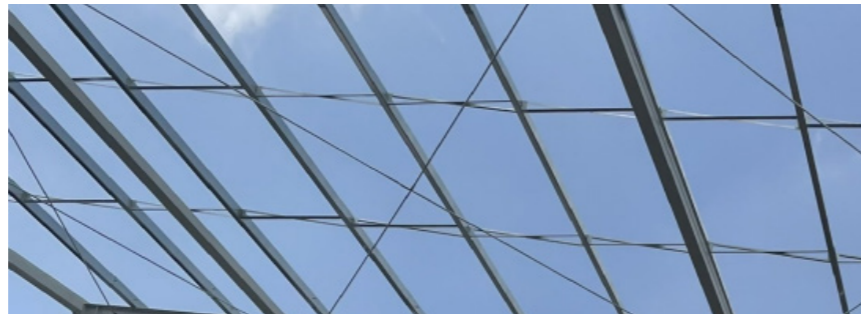

SAG ARRESTOR & BRACE ROD



FLANGE BRACE

1.3 PURLIN SYSTEM, COLD FORM SECONDARY

The purlin/girt are designed on its strength (Yield Strength-Fy G345/G450, thickness, size) and how is anti corrosion (Zinc Z80, Z100, Z120, Z150, Z180, Z200, Z275, Z350)

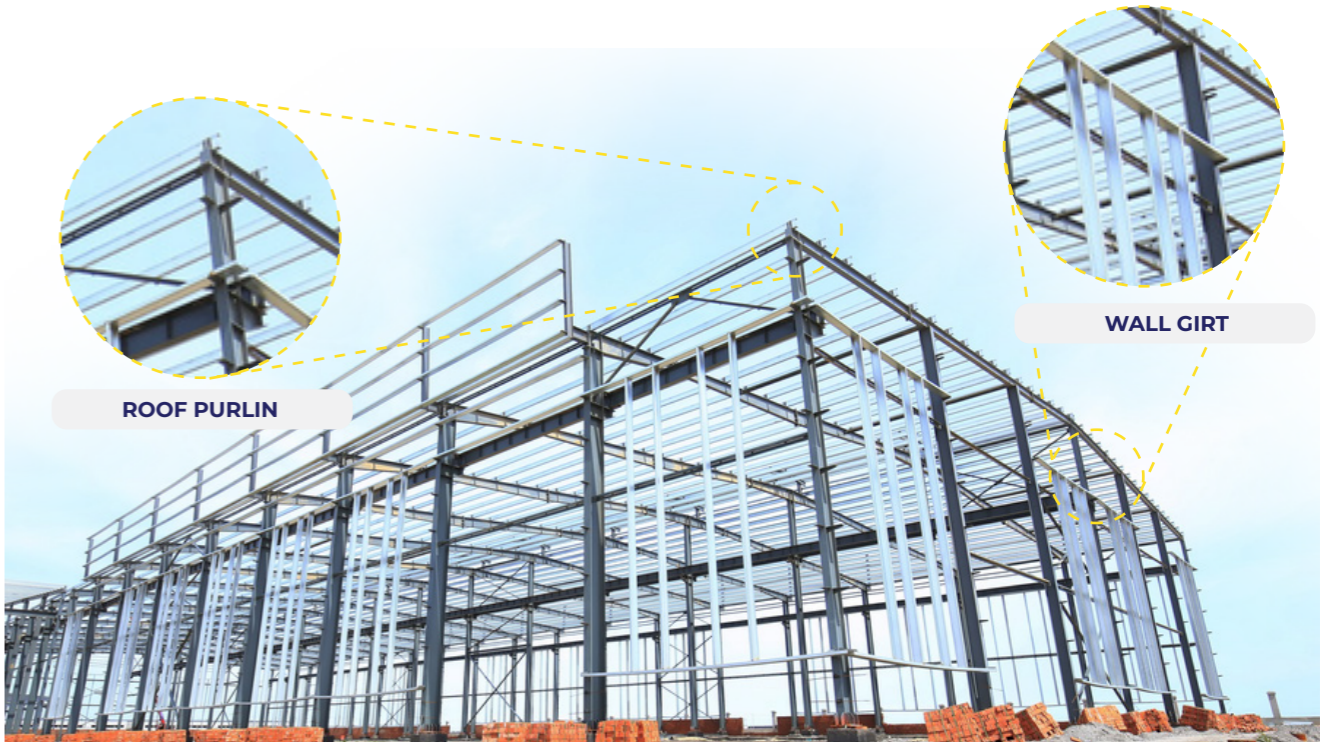

Z PURLIN

ITEM CODE	H (mm)	B (mm)	B' (mm)	C (mm)	SECTION DETAIL
Z150	150	62	68	25 max	
Z200	200	62	68	25 max	
Z250	250	62	68	25 max	
Z300	300	72	78	25 max	

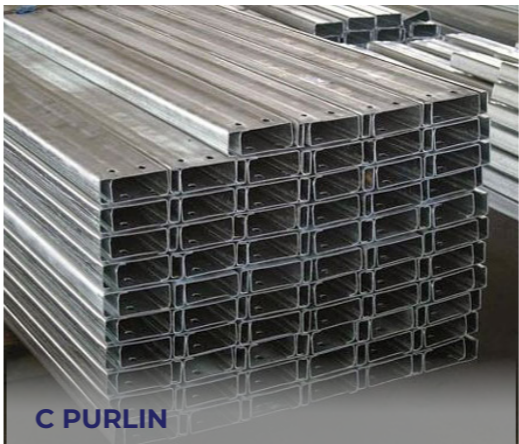

C PURLIN

ITEM CODE	H (mm)	B (mm)	C (mm)	SECTION DETAIL
C150	150	50	25 max	
C200	200	50	25 max	
C250	250	50	25 max	

1.4 ANCHOR BOLTS

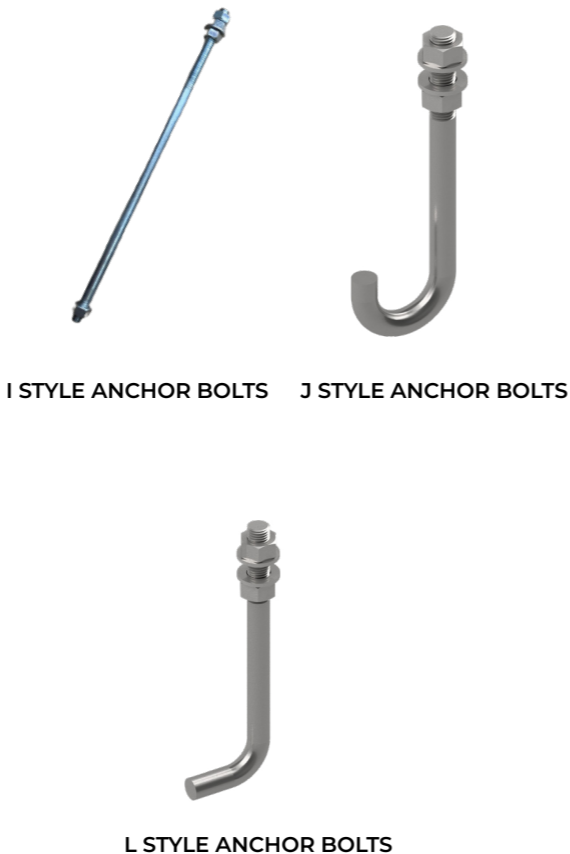
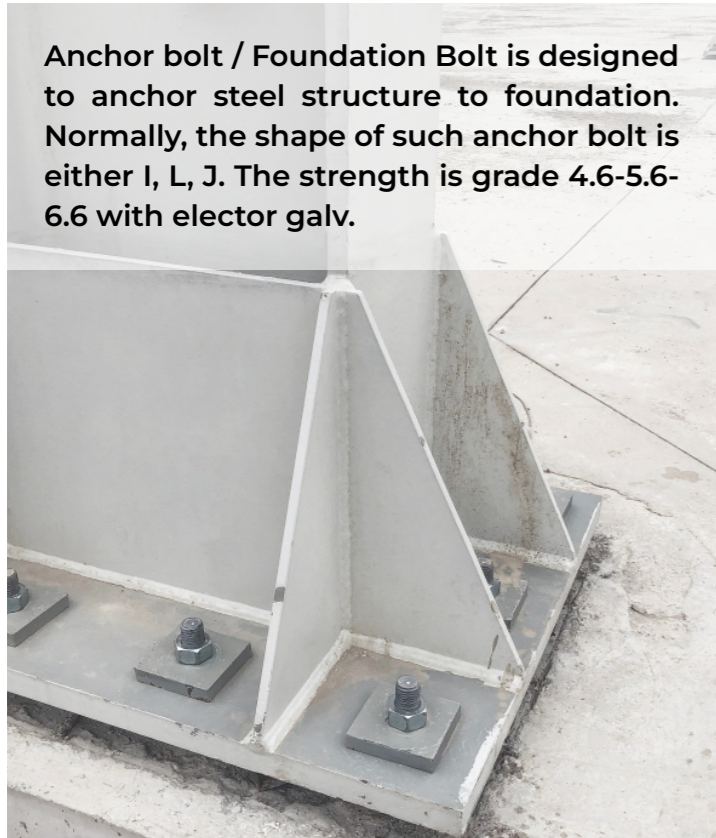

1.5 CONNECTION BOLTS

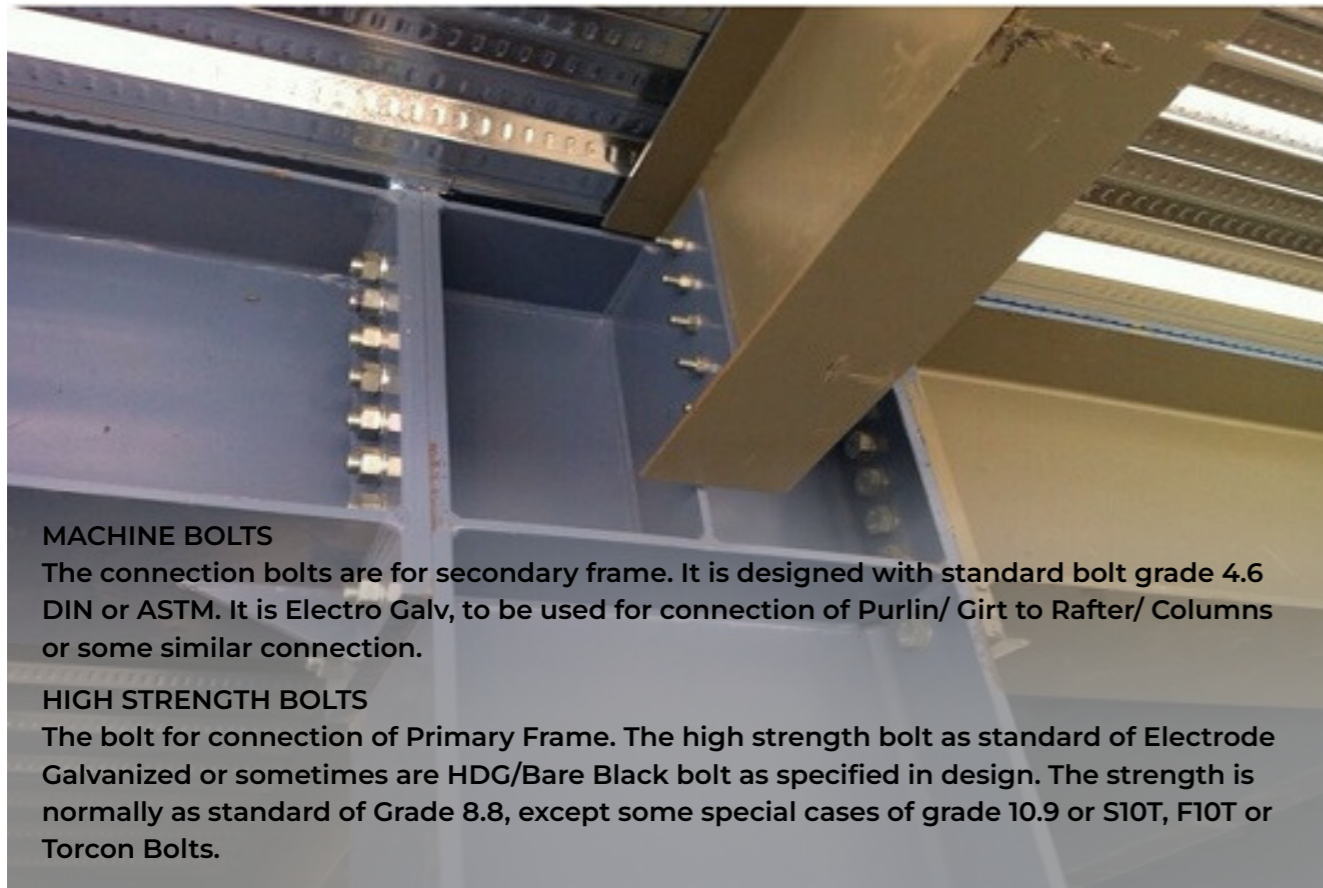

1.6 STEEL MEZZANINE SYSTEM

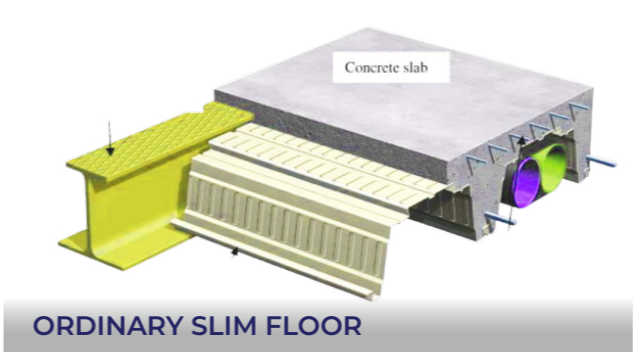
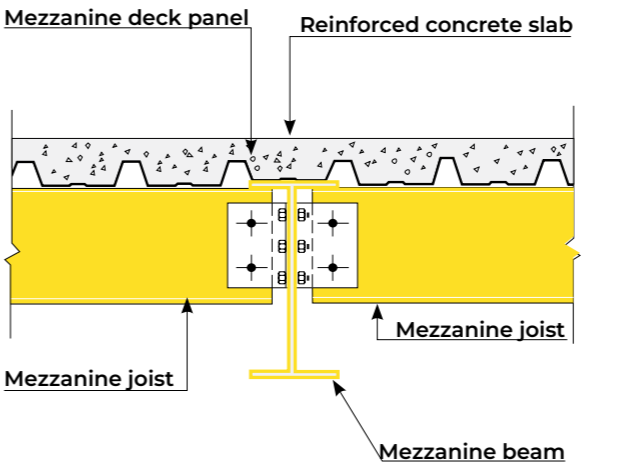
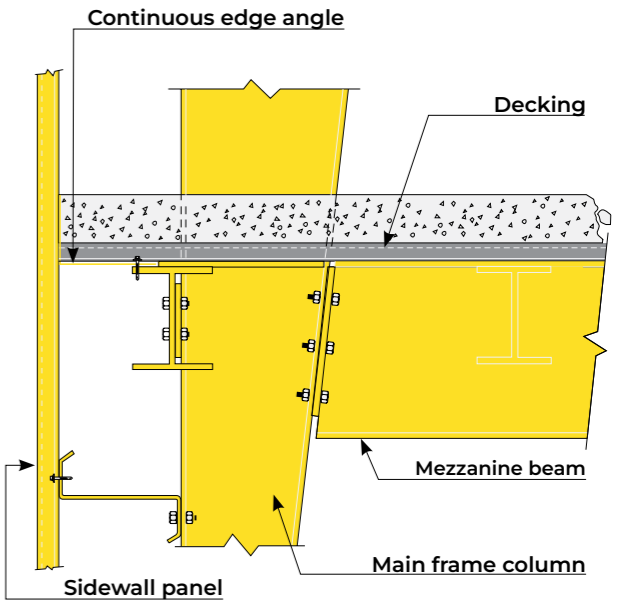
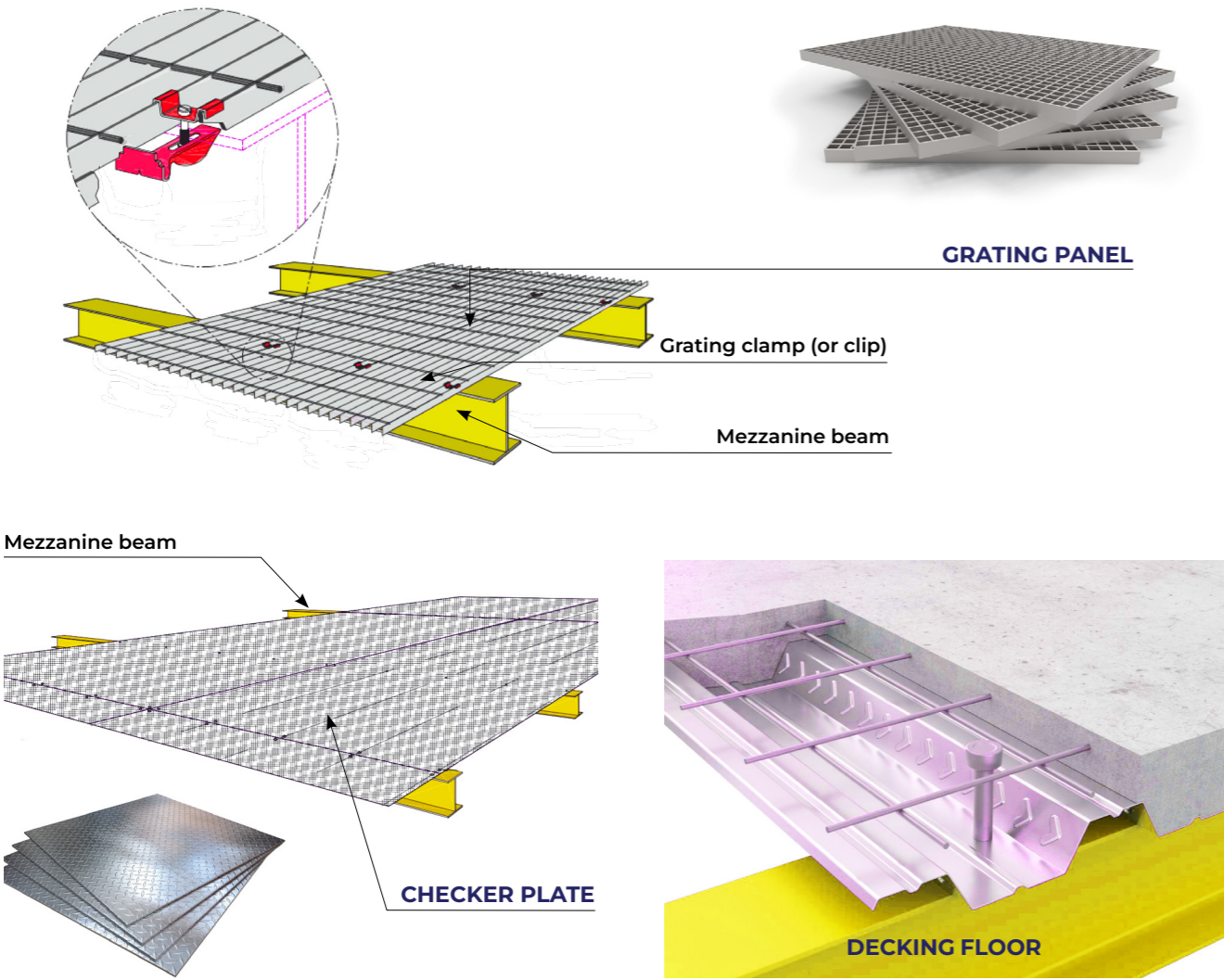

1.7 FASCIA SYSTEM

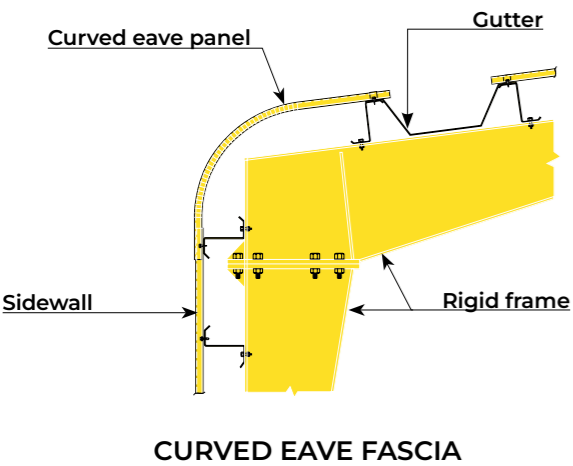
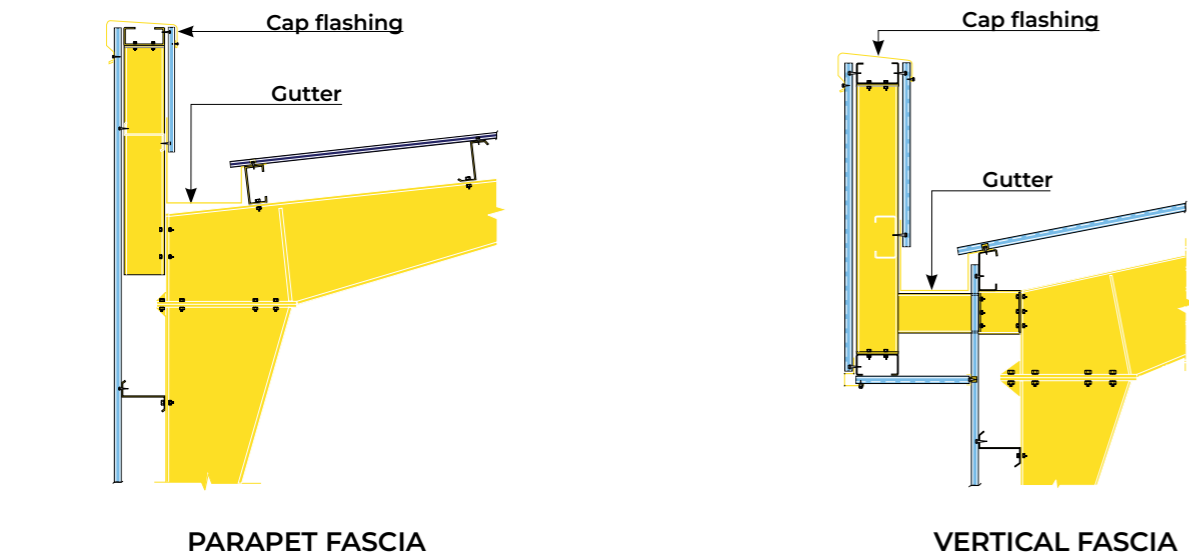

1.8 ROOF EXTENSION

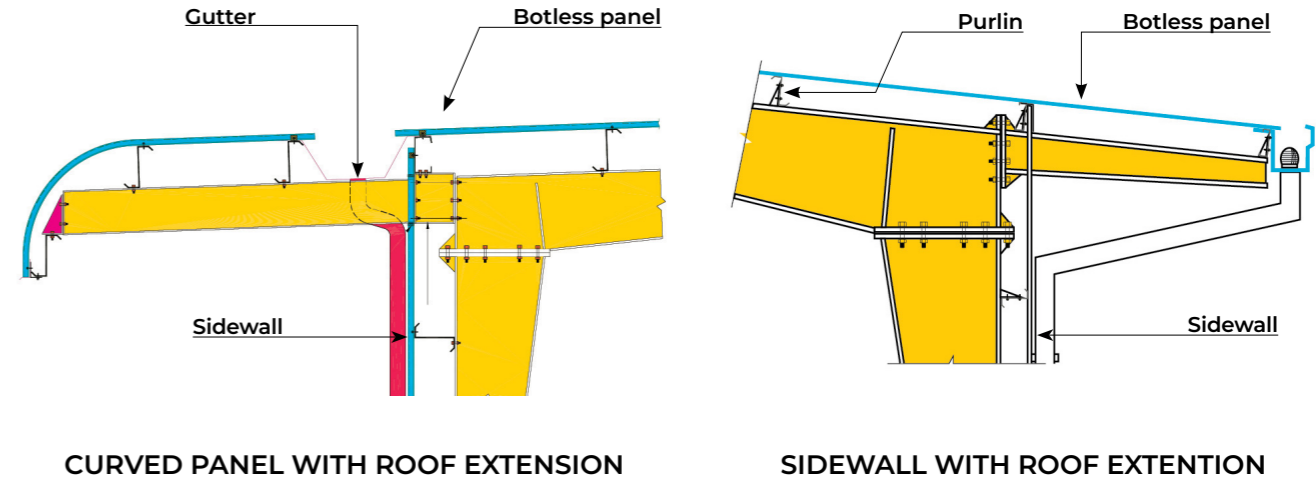

1.9 ROOF MONITOR

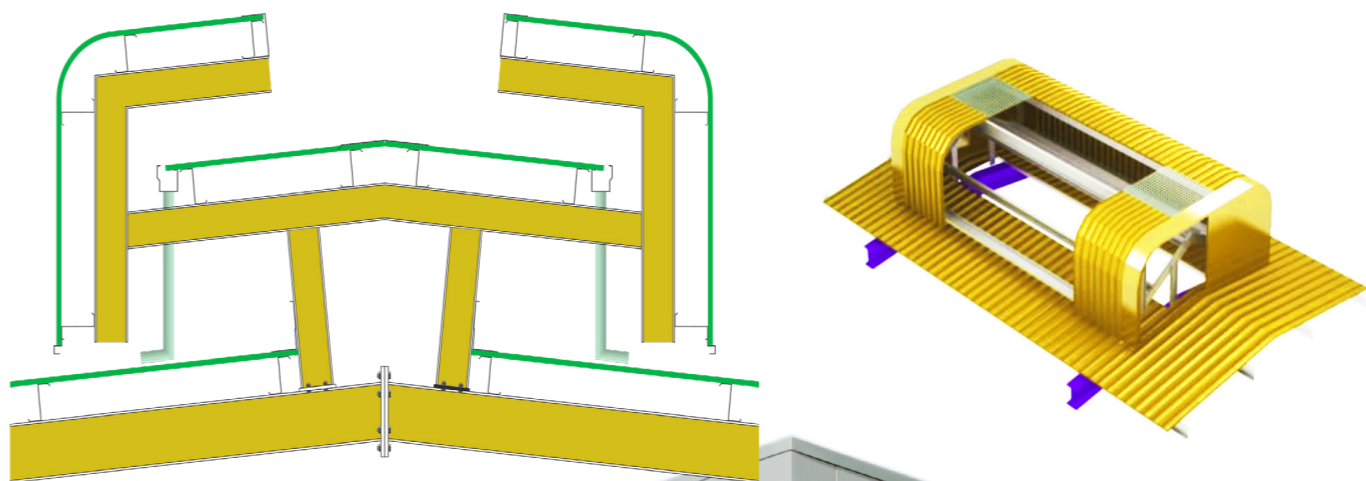

! In addition to the standard parameters provided by Azir Steel, we can interact and advise to meet with other types of parameters according to the needs of customers.

1.10 CLADDING SYSTEM

With experienced employees over 20 years in Pre-Engineered Filed, we will to consult and develop optimal cover system solution & competitive prices for every project (function, location, weather...).

A. CLADDING PANEL

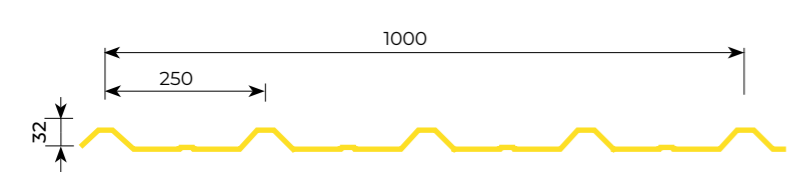

5 SQUARE RIBS PANEL

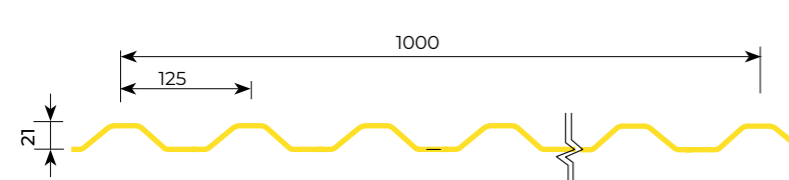

9 SQUARE RIBS PANEL

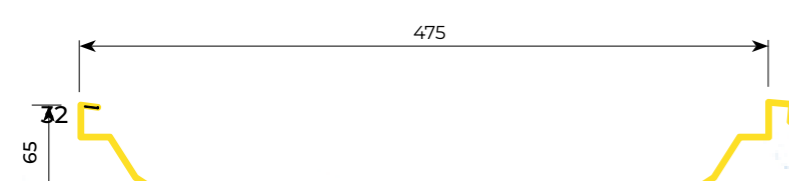

SEAMLOCK PANEL

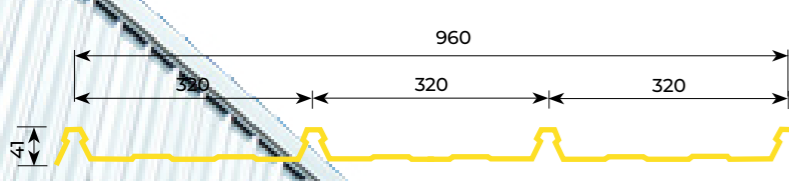

KLIPLÖK PANEL

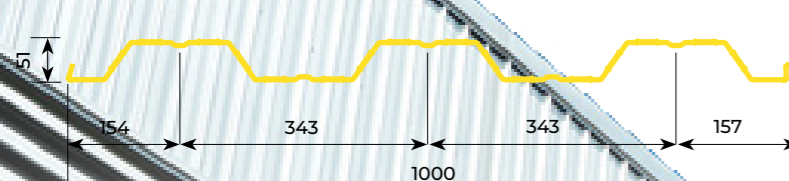

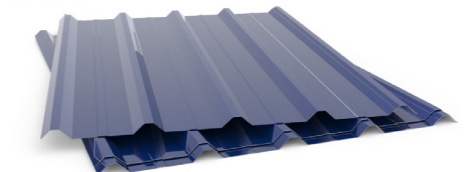

DECKING PANEL



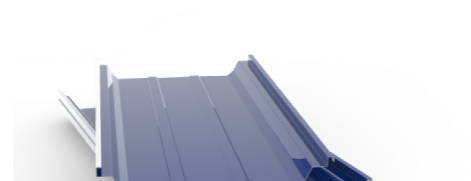

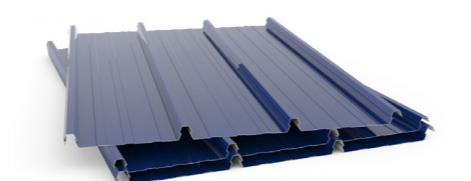





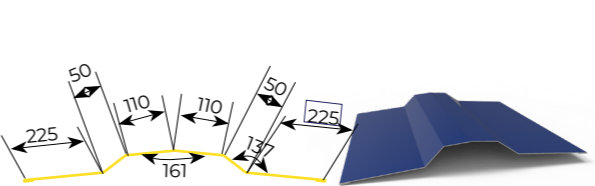

B. TRIM



RIDGE CAP



CAP FLASHING



DRIP TRIM

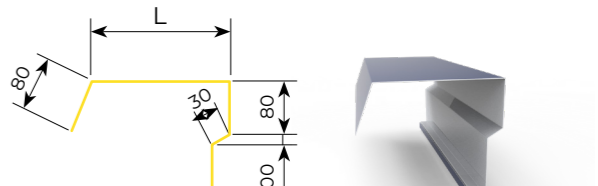

GABLE TRIM

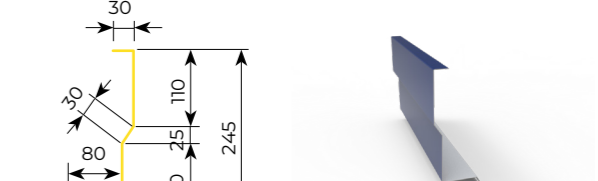

TRANSFER FLASHING FOR ROOF MONITOR

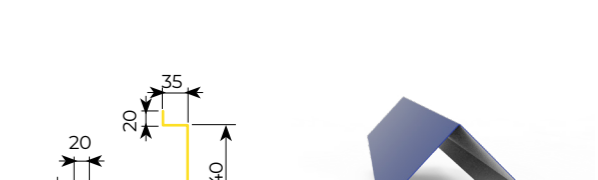

OUTSIDE CORNER TRIM

C. DRAINAGE SYSTEM



VALLEY GUTTER



METAL DOWNSPOUT

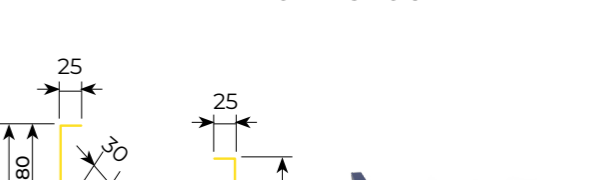

EAVE GUTTER

! In addition to the standard parameters provided by Azir Steel, we can interact and advise to meet with other types of parameters according to the needs of customers.

1.11 STAIRCASE - HANDRAIL

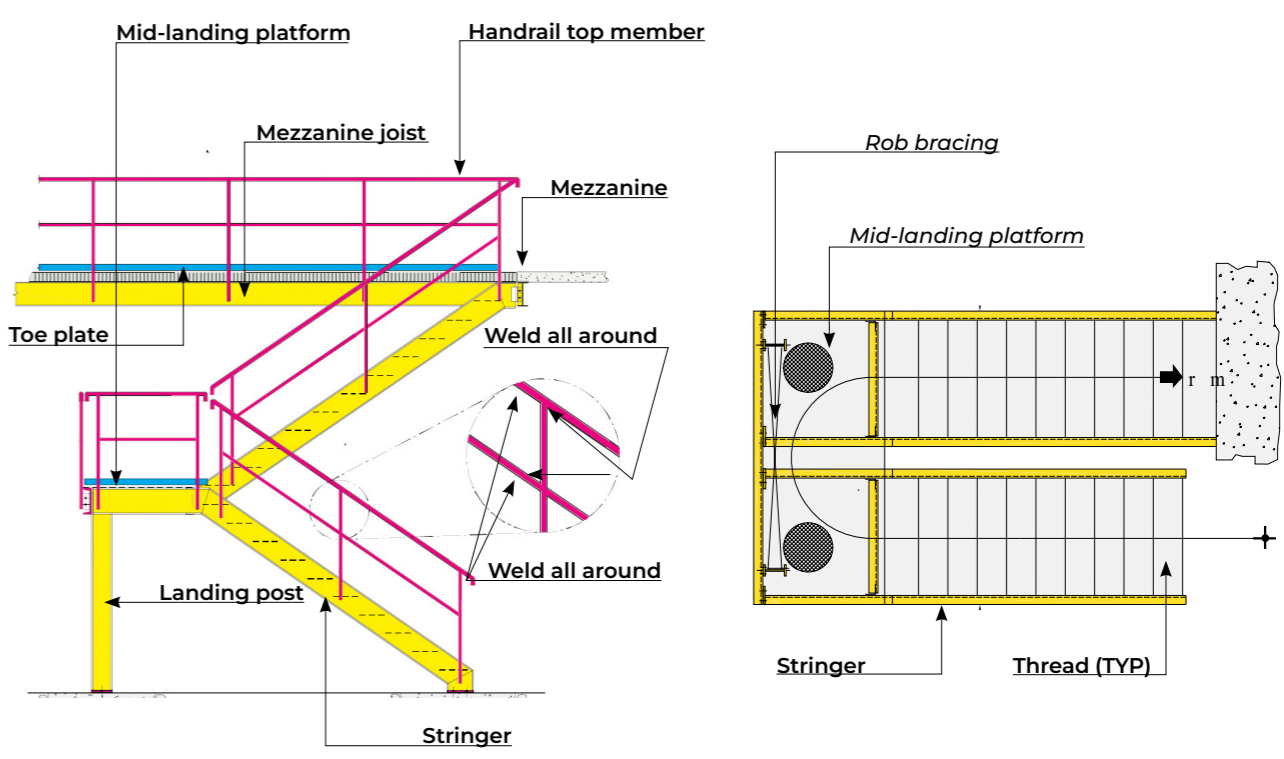
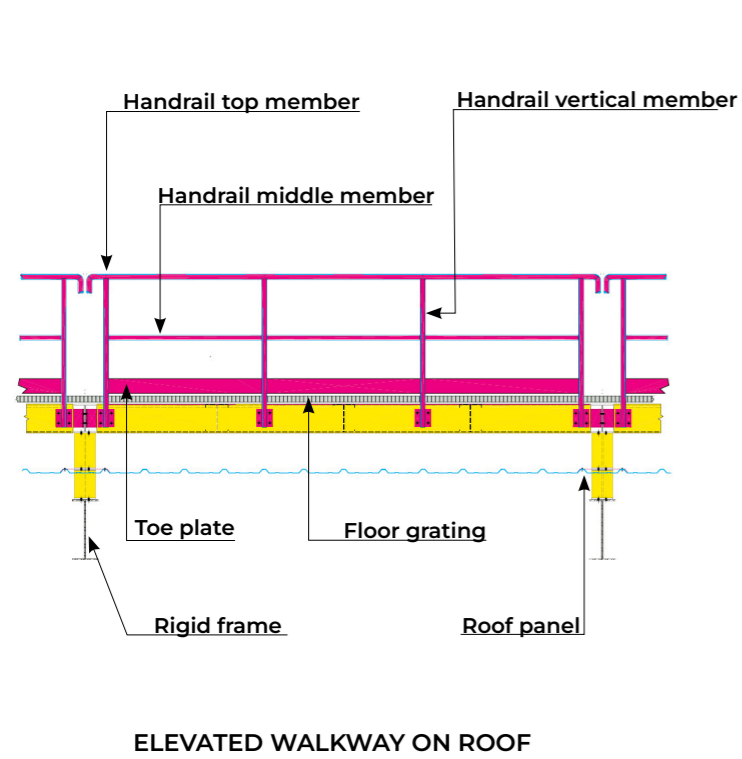
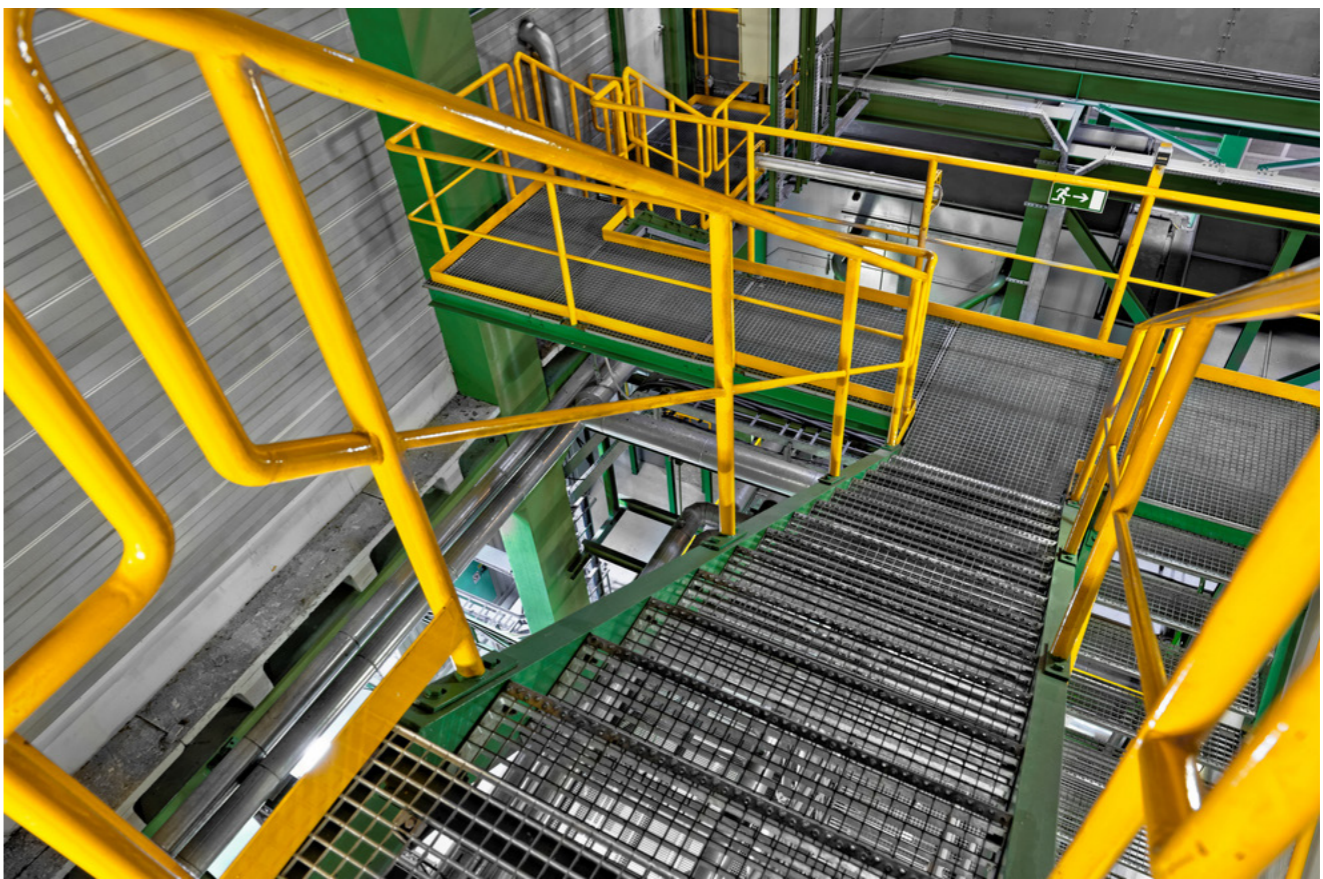
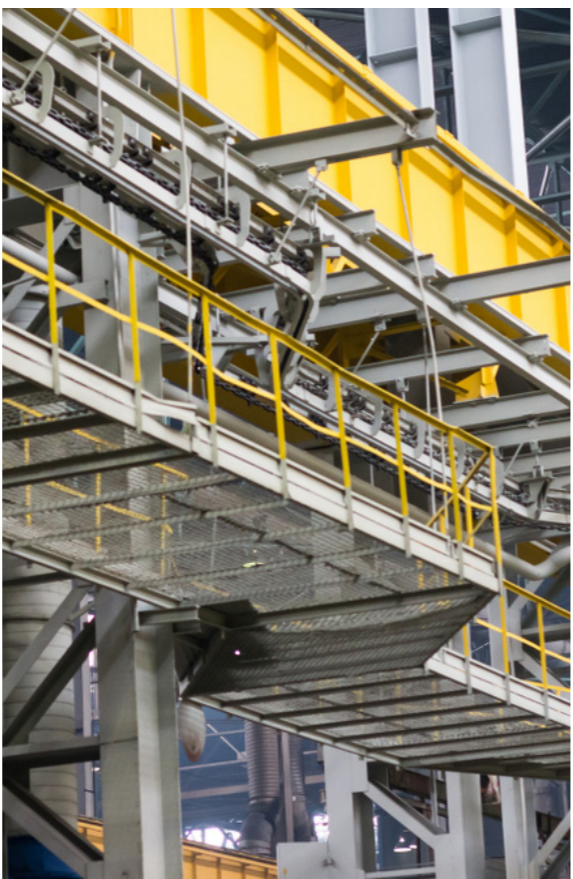
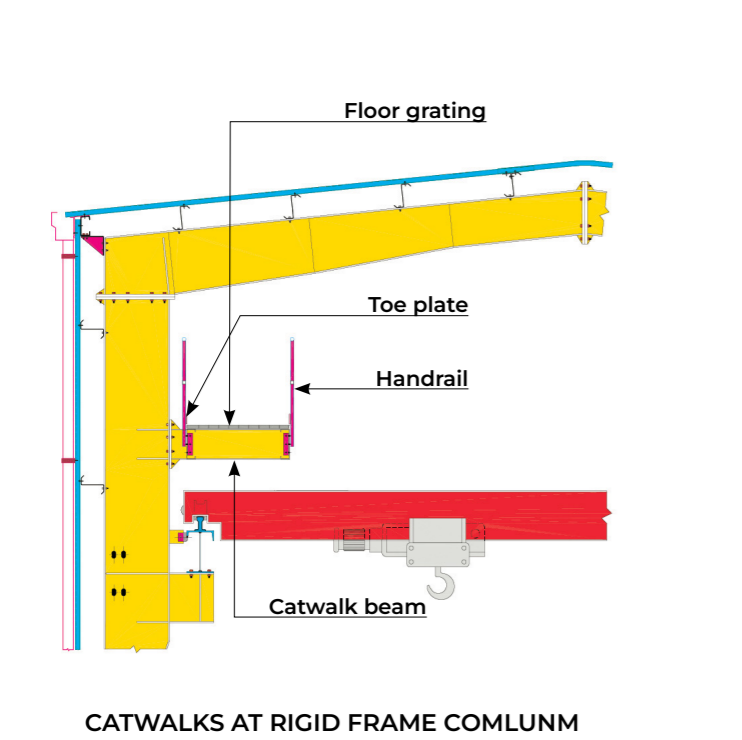

1.12 CRANE SYSTEM

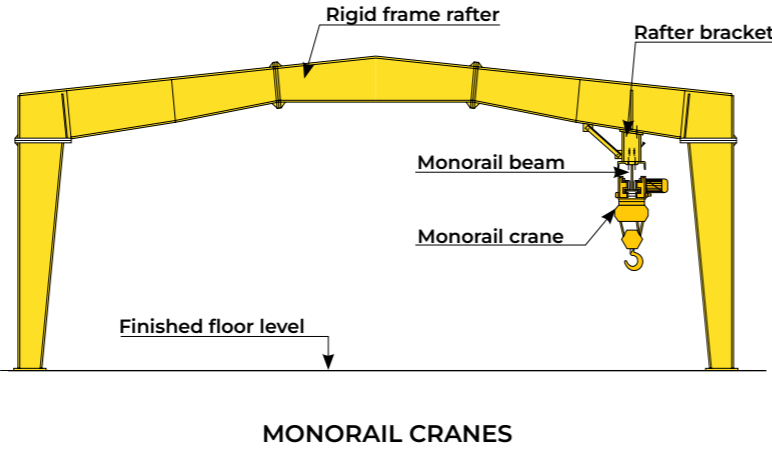
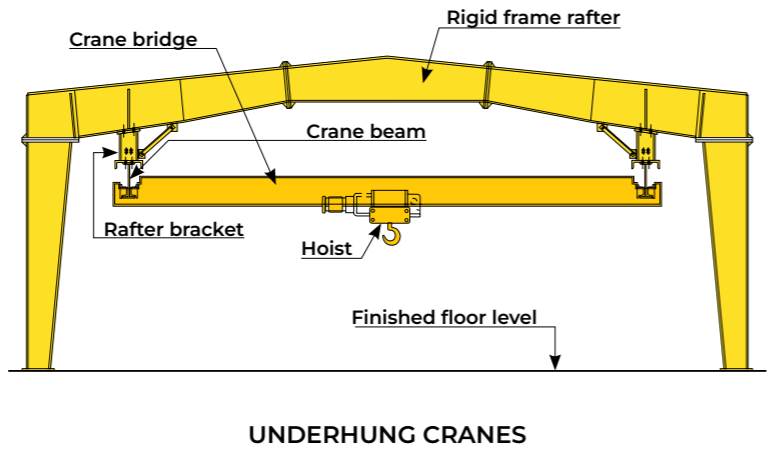
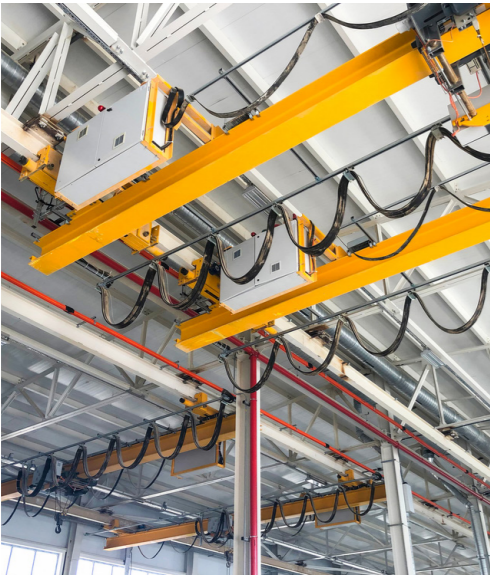
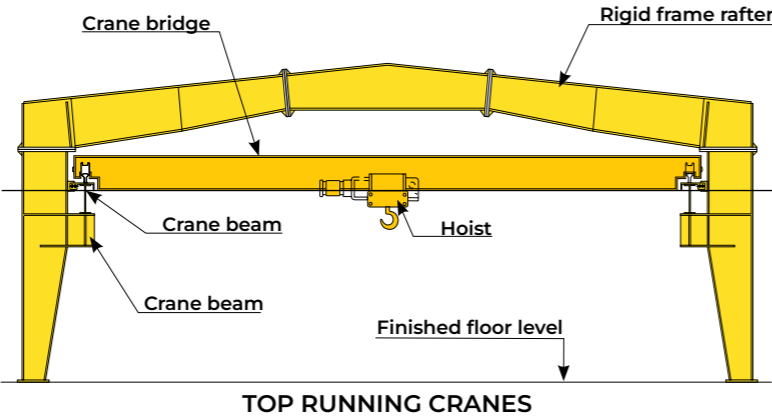

1.13 FINISHING ACCESSORIES



CAGE LADDER



LOUVER



ROLL UP DOOR (RUD)



SLIDING DOOR



CHECKER PLATE



ROOF CURB



SKY-LIGHT

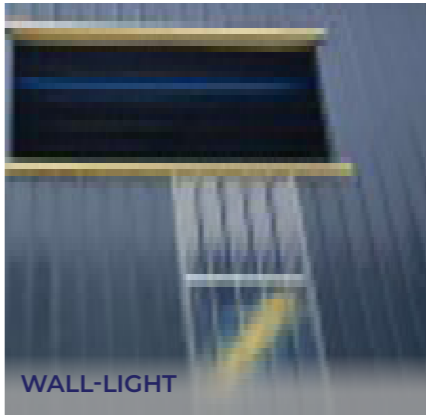

WALL-LIGHT



BIRD MESH / INSECT MESH



ROCKWOOL

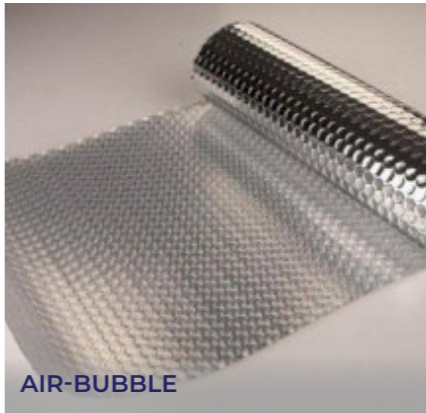

AIR-BUBBLE



GLASSWOOL

2. Other steel structures

2.1 STEEL STRUCTURE FOR HIGH-RISE BUILDING

This type of Product is having its general characteristic as heavy members, very thick member size and without painting. The popular product is Kingpost, shoring system,...



2.2 SPECIAL STEEL STRUCTURE

This is special product for projects of such as pipe rack structure, conveyor system, M&E support, bridge...



Why choose Azir Steel?

“SINGLE RESPONSIBILITY”

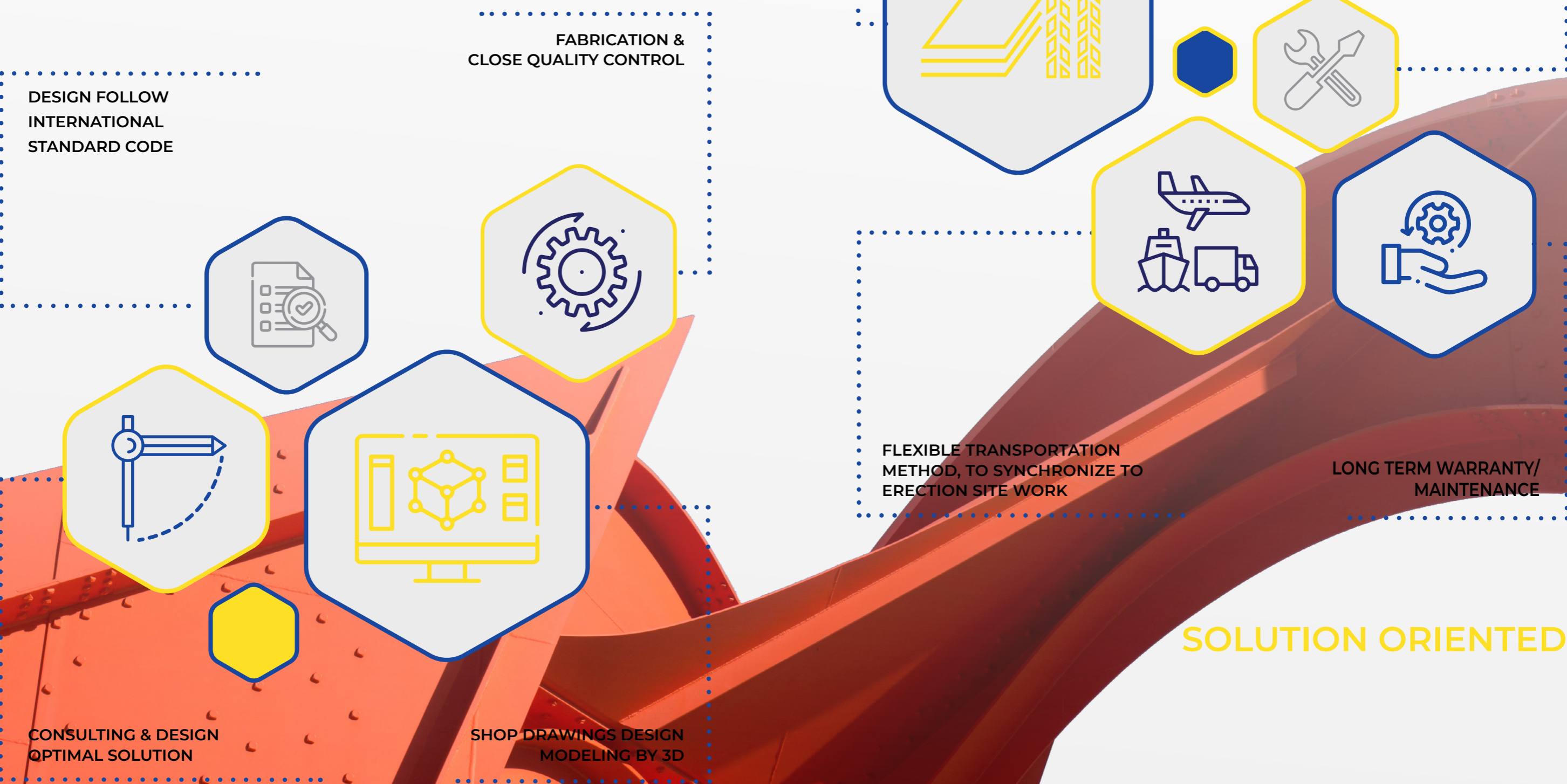

SOLUTION ORIENTED

OPTIMAL DESIGN, SYNCHRONOUS DOCUMENTS

DESIGN CODE

Structural design
Shop Drawing
Cold-form section design
Approval drawing & other drawings

NSCP 2015
AISC360 - 05 ASD
ASCE 7-05
MBMA 2006
AISI 2001 NAS
AWS D1.1/M:2015

NSCP 2015 - NATIONAL STRUCTURAL CODE OF THE PHILIPPINES



National Structural Code
of the Philippines

ASCE - AMERICAN SOCIETY OF CIVIL ENGINEERS



Minimum input loads for
buildings and other
structures

MBMA - METAL BUILDINGS MANUFACTURERS ASSOCIATION



Low Rise Building System
Manual

IBC - INTERNATIONAL BUILDING CODE



Reference for Loading

AISC - AMERICAN INSTITUTE OF STEEL CONSTRUCTION



Consult to technical
design by Allowable
Stress

AISI - AMERICAN IRON & STEEL INSTITUTE



Cold Form steel design
manual

AWS - AMERICAN WELDING SOCIETY



Structural welding
code-steel manual

OPTIMAL DESIGN PROCESS

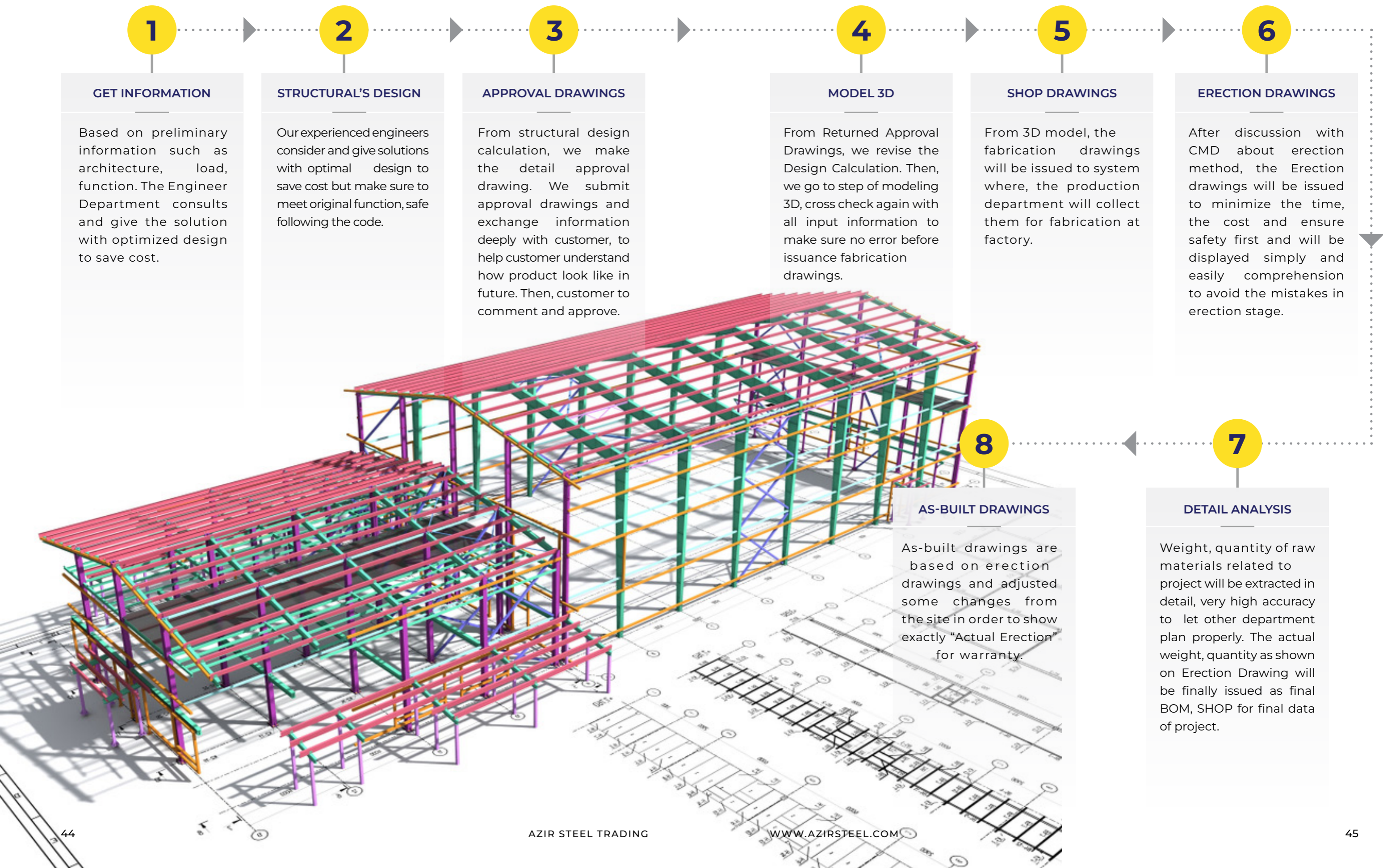

RAW MATERIALS

- + Variety types
- + Reputation sources
- + Clear original certificate
- + Comply to many standards

ASTM: American Society for Testing & Material
JIS: Japanese Industrial Standards
EN: Europe Standard
GB: Chinese Standards
TCVN: Vietnamese Standard



High grade material that comply with multi-national standards.
Azir Steel's material standard.

TYPE	STEEL GRADE/ SPECIFICATION	YIELD STRENGTH Fy	TENSILE STRENGTH Fu
STEEL PLATE (BUILT-UP MEMBERS)	SS400, Q235, ASTM A36 SM490, Q345, ASTM A572 Gr. 50	Fy = 235 Mpa Fy = 345 Mpa	Fu = 400 Mpa Fu = 450 Mpa
SHAPE STEEL (HOT-ROLL MEMBERS)	SS400, ASTM 36	Fy = 235 Mpa	Fu = 400 Mpa
COLD-FORM MEMBERS	JIS G3112, ASTM G340/G450	Fy = 340 Mpa Fy = 450 Mpa	Fu = 450 Mpa
ROUND BAR/ ANGLE BRACING	SS400, ASTM A36	Fy = 235 Mpa	Fu = 400 Mpa
CABLE BRACING	EN, GB, JIS		Fu = 1470 Mpa
ANCHOR BOLTS	SS400, ASTM A36 – Grade 4.6 (Or Equivalent)	Fy = 235 Mpa	Fu = 400 Mpa
HIGH STRENGTH BOLT	ASTM-A325 or DIN Grade 8.8 (or Equivalent)		Fu = [710 – 830] Mpa
BOLT	A307, DIN 976-1 Grade 4.6 (or Equivalent)		Fu = 400 Mpa
CLADDING PANEL	G300/ G350/ 550	Fy = 300 Mpa Fy = 350 Mpa Fy = 550 Mpa	

! Beside the standard specification above, Azir Steel is able to provide many other specifications to meet project's requirement.

FACTORY

My Phuoc 3 IP, Ben Cat, Binh Duong, Viet Nam
(~ 50km away from HCMC)

Total factory area: 18.000 m2
Capacity: 12.000 MT/year
Production since: 2012



FACTORY

- + Factory new machine
- + Sufficiently production layout
- + High-skill labor
- + Modern machinery

The FACTORY is located at My Phuoc 3 IP, Binh Duong Province, Viet Nam where has a lot of high-skill labors in steel fabrication and convenient traffic.

The distance is around 1h traffic from the airport, seaport.

Capacity : 1,000 Tons/Month

Production machinery is new, layout is arranged tidily.





PRODUCTION LAYOUT

Production line in effectiveness



Assembling area



Welding area



Steel warehouse



Steel warehouse



Finishing welding area



Fitting area



Steel processing area



Punching area



Painting area



Packing & loading area



CNC 200A cutting machine



CNC 120A cutting machine



KOMATSU KM-700N sawing machine



CNC SUNRISE drilling machine



BRUMAN cutting machine



SHEM cutting machine



CNC SUNRISE punching machine



Hydraulic punching machine



OKAMATA cutting machine



AMADA sawing machine



OKUMA drilling machine



OOYA drilling machine





CONTROL THE PRINCIPAL FABRICATION TIGHTLY WITH STANDARD PROCEDURE

Quality of product is come from direct production, tiny added from QC.
It is responsible for each step.

- + *Managed by procedures*
- + *Inspection in every single step*
- + *Equipment, machinery is calibrated*

CONTROL THE PRINCIPAL FABRICATION TIGHTLY WITH STANDARD PROCEDURE

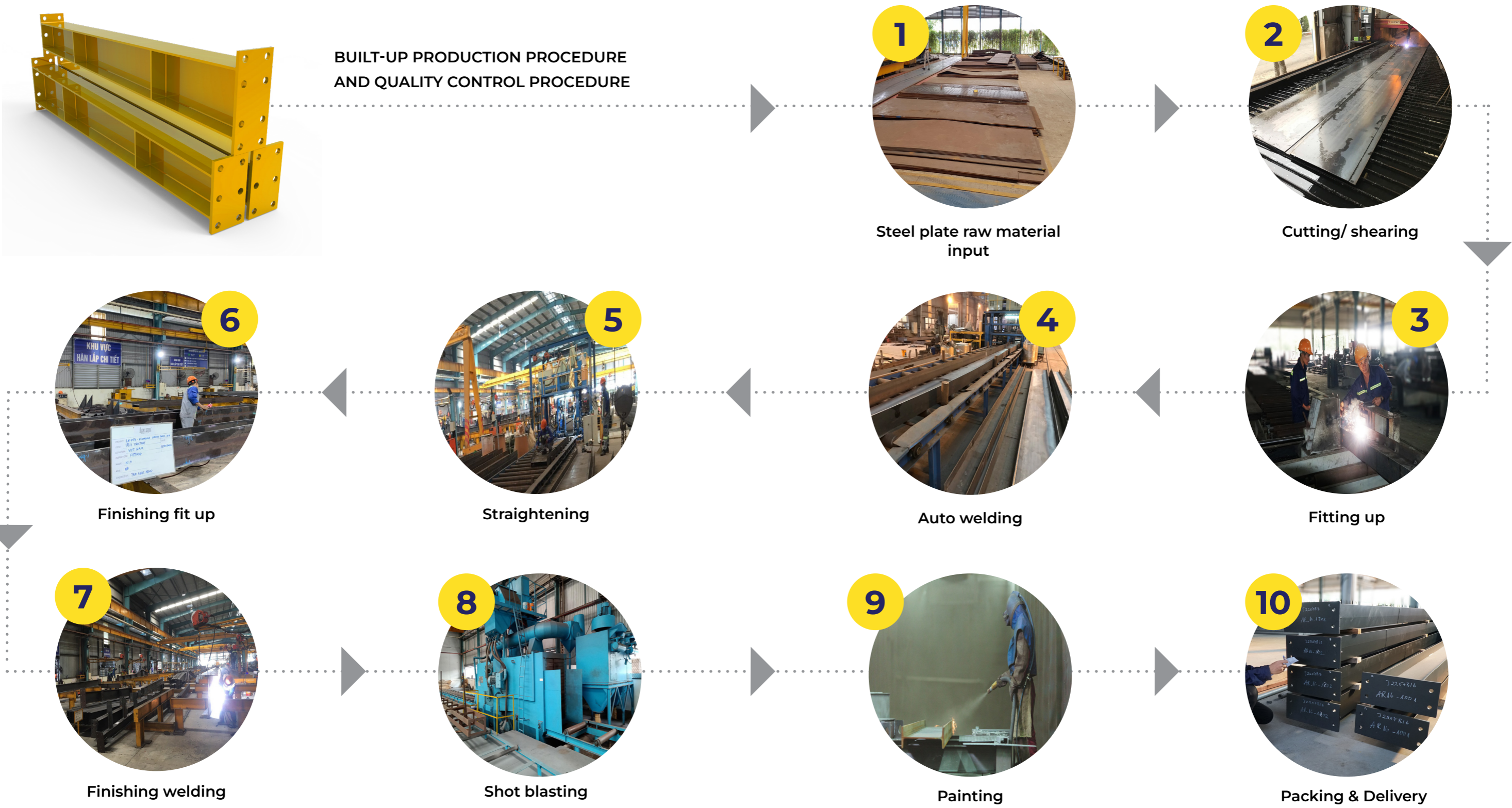

CONTROL THE PRINCIPAL FABRICATION TIGHTLY WITH STANDARD PROCEDURE

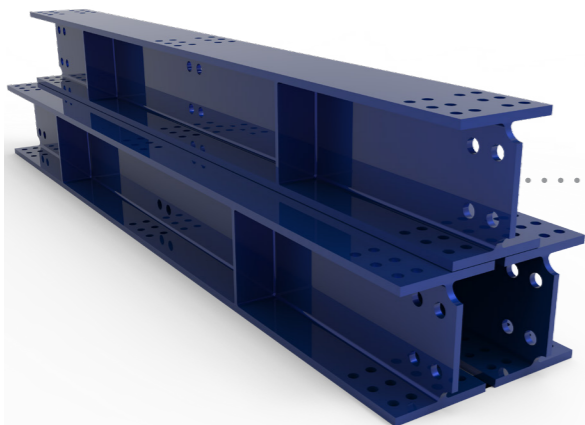

HOT- ROLL PRODUCTION PROCEDURE
AND QUALITY CONTROL PROCEDURE



Hot-roll material input



Cutting/ shearing



Drilling



Finishing fit up



Finishing welding



Shot blasting



Painting



Packing & Delivery

Effective delivery

- + Well planning delivery matching to erection phases
- + Experience domestic & oversea
- + Safe transportation
- + Customized options of transportation way
- + Utilized packing





Professional management, flexible operation

+ Ekip engineers with rich experience
for all key functional work

+ Well following up & well manage
from beginning design to hand
over

Supportive - cooperative, solution mind set

+ Cooperatively, flexibly project
manangement between customer
and site team

+ With experience from many big,
complex projects

ERECTION IN SAFETY AND FAST

Azir Steel is proud of having many experienced supervisor engineers and modern machinery, equipment system, commit bringing the satisfaction to customer for erection work.



SCHEDULE CONTROL

Site management team is hard working deeply to site work as well as machinery to ensure time control.



QUALITY CONTROL

Comply to construction standard and Utilize highly the manpower, knowledge, to ensure quality control



SAFETY, PROFESSION

Erection method for each different items. The equipment, machine shall be calibrated periodically.

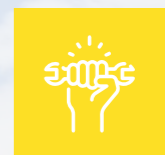

WARRANTY SERVICE

After hand over project, we provide service of Product Warranty minimum 12 months, Design Warranty 20 years or longer project by project.

EXPERIENCED SITE TEAM
SCHEDULE CONTROL
CLEARLY ERECTION PLAN
SAFTY ERECTION METHOD

CUSTOMERS & PARTNERS



FEATURE PROJECTS LIST

No.	Projects & constructions	Scales (mt, m²)	Location	Scope of work
1	TayTay Warehouse	11.000m²	Philippines	Design, Fabrication, Erection
2	Ereid Referral Center Buildings	301MT	Philippines	Design, Fabrication, Erection
3	Las Terrazas	46MT	Philippines	Design, Fabrication, Erection
4	Motor Pool	98MT	Philippines	Design, Fabrication, Erection
5	Marawi Stadium	295MT	Philippines	Design, Fabrication, Erection
6	Convention	249MT	Philippines	Design, Fabrication, Erection
7	Casa Bella	1.100m²	Philippines	Design, Fabrication, Erection
8	Adela Hospital	90MT	Philippines	Design, Fabrication, Erection
9	DCCC Warehouse	4.950m²	Philippines	Design, Fabrication, Erection
10	Timber City Academy	24.600m²	Philippines	Design, Fabrication, Erection
11	Motor Pool Tagum	1440m²	Philippines	Design, Fabrication, Erection
12	FGR	1480m²	Philippines	Design, Fabrication, Erection
13	City Hardware Ipil	7.920m²	Philippines	Design, Fabrication, Erection
14	TDH	311MT	Philippines	Design, Fabrication, Erection
15	Texhong Ngan Ha	35.000m²	Quang Ninh, Viet Nam	Design, Fabrication, Erection
16	Teddy Grand World	34MT	Phu Quoc, Viet Nam	Fabrication Steel Structure
17	JSW	115MT	USA	Fabrication Steel Structure
18	Tempered Glass Factory	167MT	Kien Giang, Viet Nam	Design, Fabrication, Erection
19	Perstima	680MT	Philippines	Fabrication Steel Structure
20	Textile Factory - Phase 1	10.600m²	Quang Ninh, Viet Nam	Design, Fabrication, Erection
21	Surathani Warehouse	25MT	Thailand	Fabrication Steel Structure
22	Bac Giang Textile	12.400m²	Quang Ninh, Viet Nam	Design, Fabrication, Erection
23	Hoa Sen Kindergarten	1.350m²	Kien Giang, Viet Nam	Design, Fabrication, Erection
24	Lida Factory	6.000m²	Dong Nai, Viet Nam	Design, Fabrication, Erection

[illegible]

FEATURE PROJECTS



TAYTAY WAREHOUSE

Location

Philippines

Scope of work

Design, Fabrication, Erection

Scales

11,000m²

Progress

Q2/2021





EREID REFERRAL CENTER BUILDINGS

Location
Philippines

Scope of work
Fabrication Steel Structure

Scales
300MT

Progress
Q2/2021

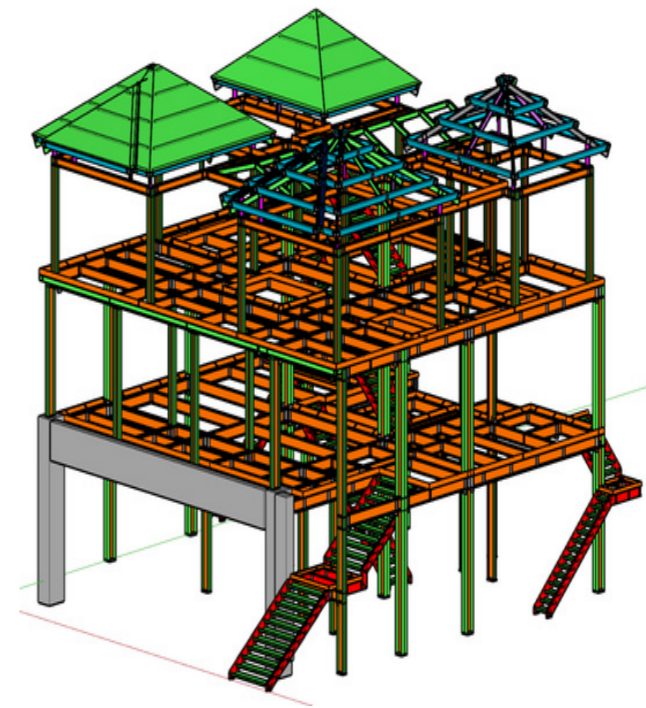
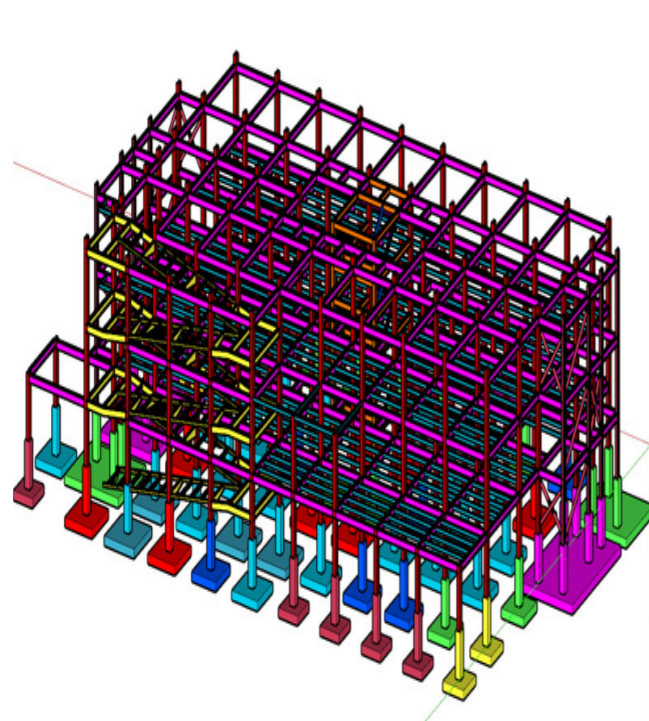

LAS TERRAZAS

Location
Philippines

Scope of work
Design, Fabrication, Erection

Scales
46MT

Progress
Q3/2021

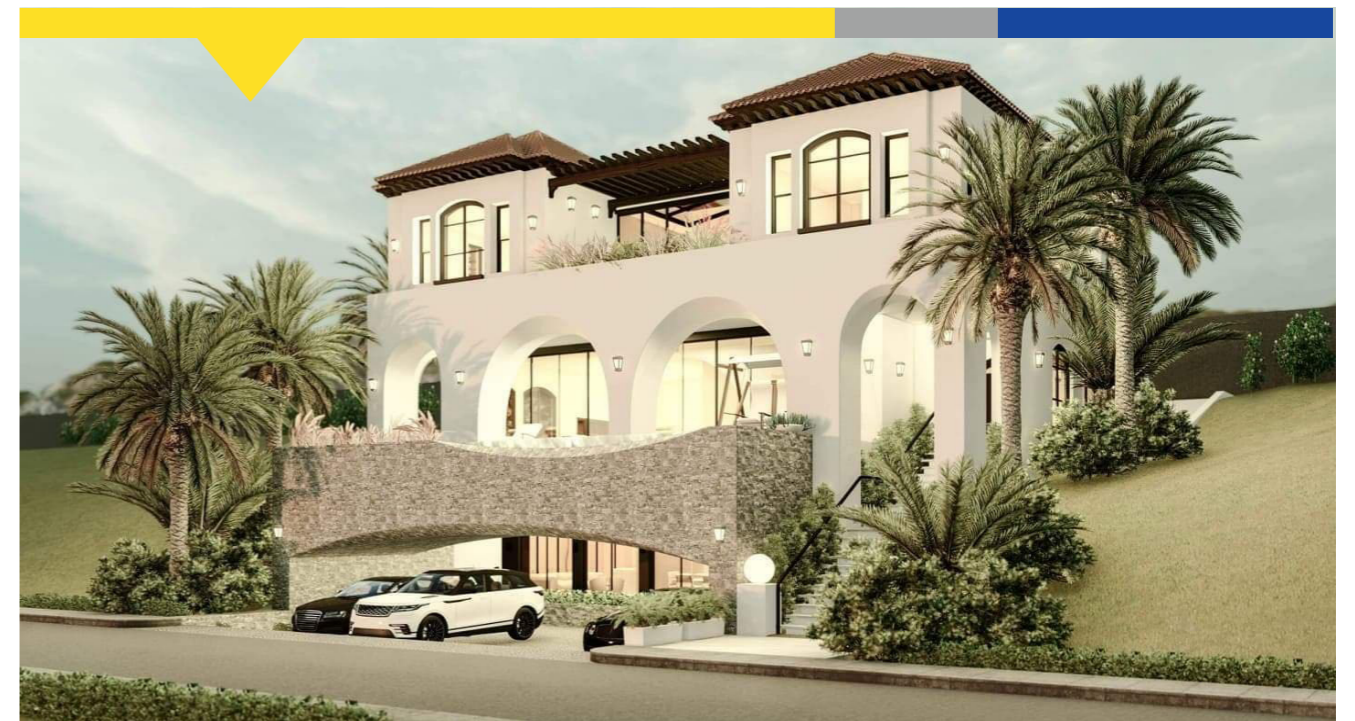



MOTOR POOL

Location	Scope of work
Philippines	Design, Fabrication, Erection
Scales	Progress
98MT	Q2/2021



MARAWI SARIMANOK SPORTS STADIUM

Location	Scope of work
Philippines	Design, Fabrication, Erection
Scales	Progress
295MT	Q4/2021





CONVENTION

Location

Philippines

Scope of work

Design, Fabrication, Erection

Scales

250MT

Progress

Q4/2021



CASA BELLA

Location

Philippines

Scope of work

Design, Fabrication, Erection

Scales

1,100m²

Progress

Q4/2021

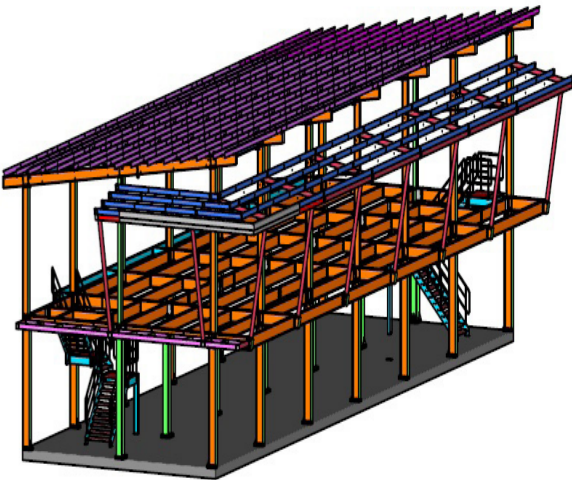



ADELA HOSPITAL

Location
Philippines

Scope of work
Design, Fabrication, Erection

Scales
90MT

Progress
Q4/2021

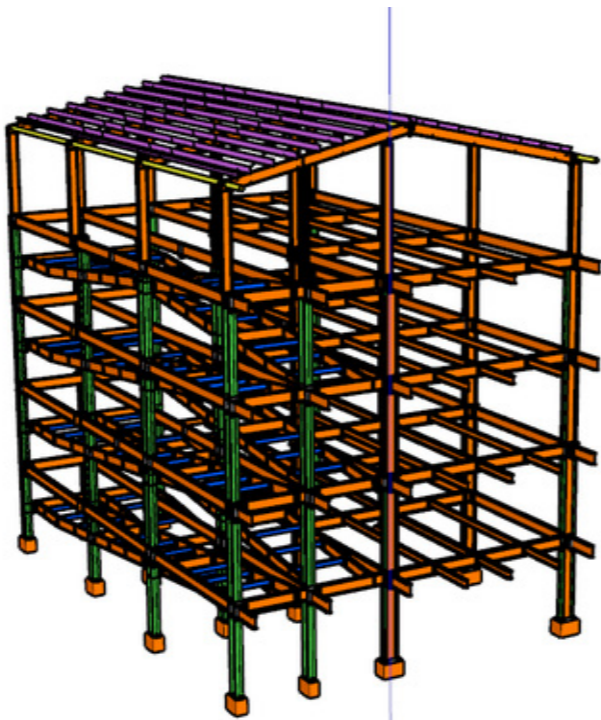
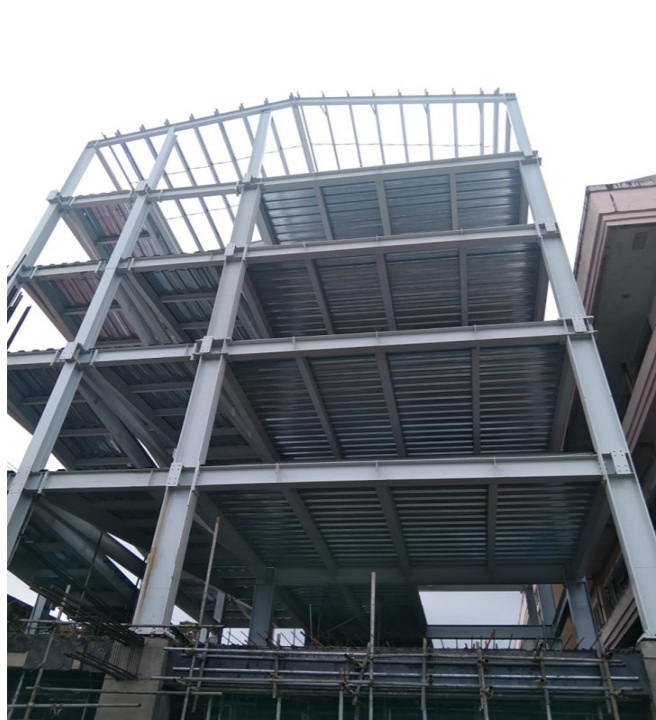

DCCC WAREHOUSE - PHASE 1

Location
Philippines

Scope of work
Design, Fabrication, Erection

Scales
4,950m²

Progress
Q4/2021





TIMBER CITY ACADEMY

<p>Location Philippines</p> <p>Scales 24,600m²</p>	<p>Scope of work Design, Fabrication, Erection</p> <p>Progress Q4/2021</p>
---	--

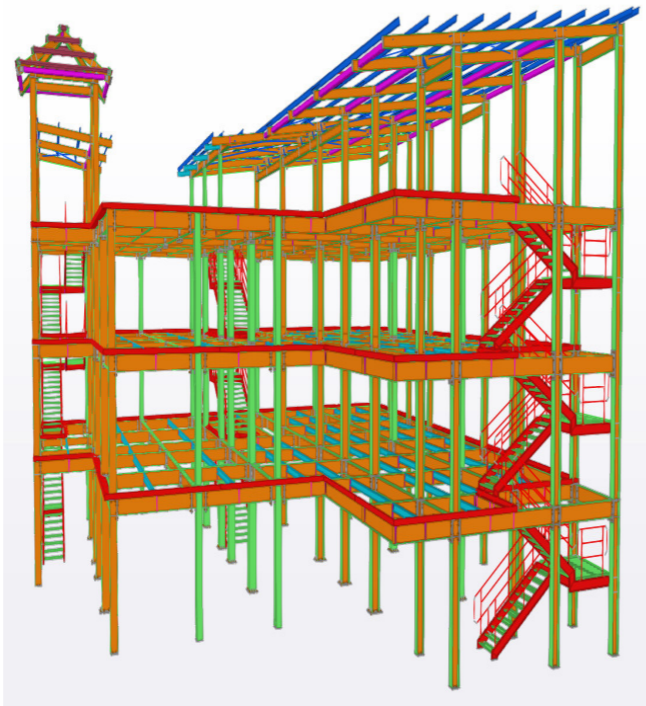

MOTOR POOL TAGUM

<p>Location Philippines</p> <p>Scales 1,440m²</p>	<p>Scope of work Design, Fabrication, Erection</p> <p>Progress Q4/2021</p>
--	--





FGR COMMERCIAL COMPLEX

<p>Location</p> <p>Philippines</p>	<p>Scope of work</p> <p>Design, Fabrication, Erection</p>
<p>Scales</p> <p>1,480m²</p>	<p>Progress</p> <p>Q1/2022</p>

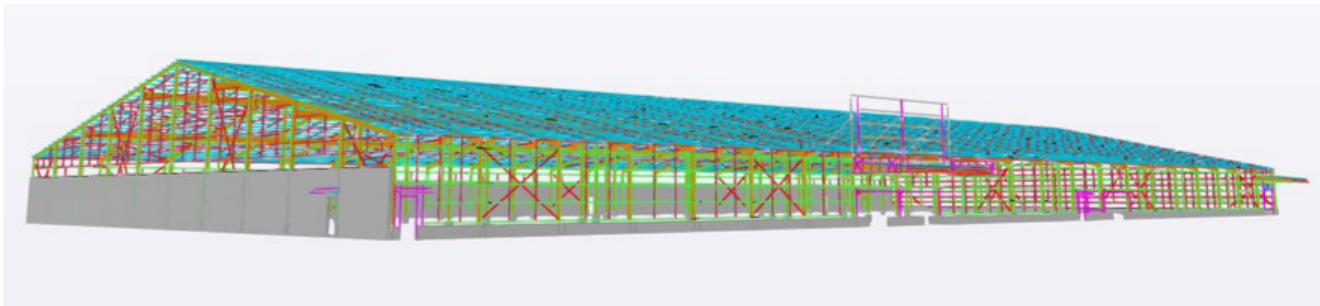
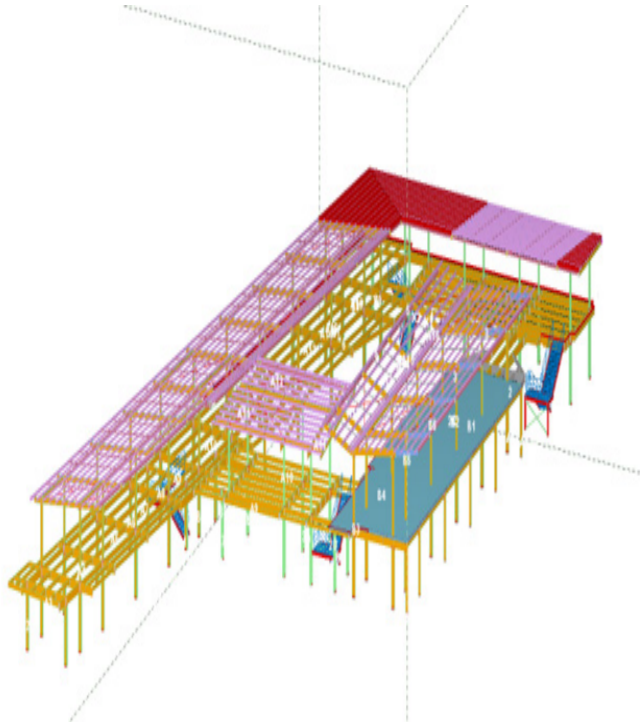

CITI HARDWARE - IPIL

<p>Location</p> <p>Philippines</p>	<p>Scope of work</p> <p>Design, Fabrication, Erection</p>
<p>Scales</p> <p>24,600m²</p>	<p>Progress</p> <p>Q4/2021</p>





TACURONG DOCTORS HOSPITAL (TDH)

Location
Philippines

Scope of work
Design, Fabrication, Erection

Scales
1,440m²

Progress
Q4/2021

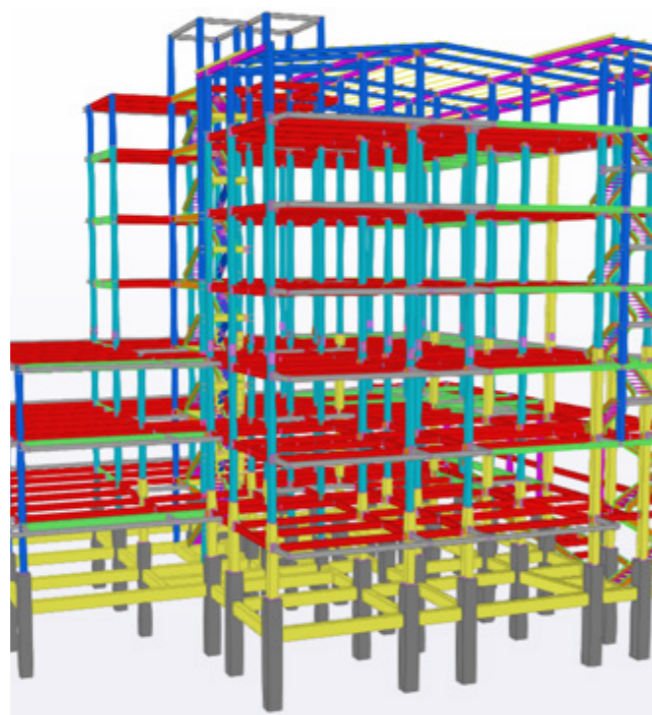

TEXHONG NGAN HA

Location
Quang Ninh, Viet Nam

Scope of work
Design, Fabrication, Erection

Scales
35,000m²

Progress
Q2/2022





TEDDY BEAR MUSEUM GRAND WORLD

Location

Phu Quoc, Viet Nam

Scope of work

Fabrication Steel Structure

Scales

45MT

Progress

Q3/2022

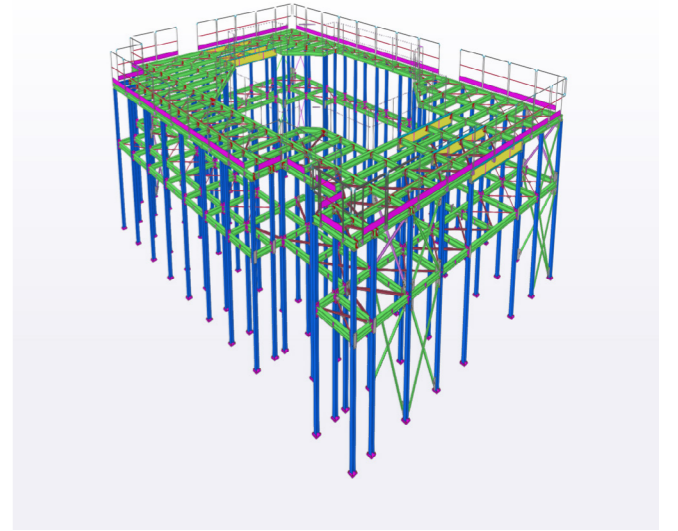

JSW

Location

USA

Scope of work

Fabrication Steel Structure

Scales

1.050m²

Progress

Q4/2020





TEMPERED GLASS FACTORY

Location
 Kien Giang, Viet Nam

Scope of work
 Design, Fabrication, Erection

Scales
 10,000m2

Progress
 Q1/2021

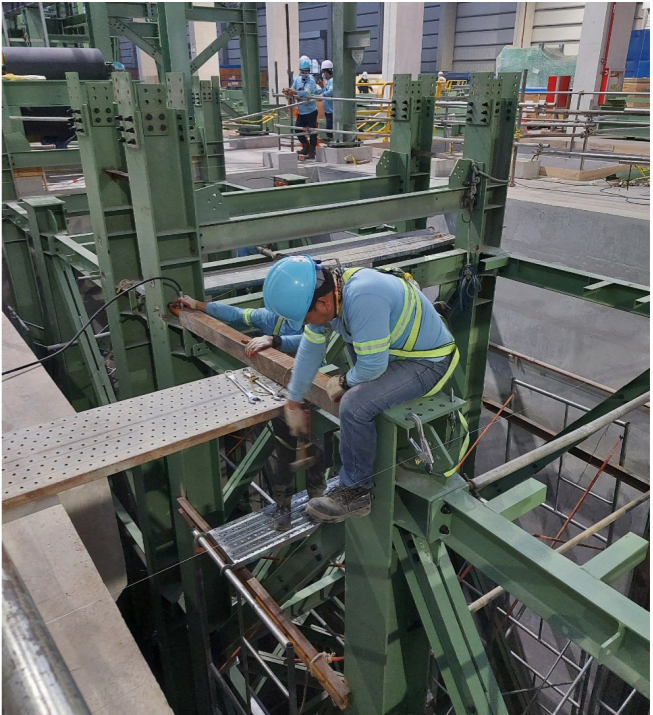

PERSTIMA

Location
 Philippines

Scope of work
 Fabrication Steel Structure

Scales
 723MT

Progress
 Q1/2021





TEXTITLE FACTORY - PHASE 1

Location

Quang Ninh, Viet Nam

Scope of work

Design, Fabrication, Erection

Scales

12,000m²

Progress

Q4/2020



SURATHANI WAREHOUSE

Location

Thailand

Scope of work

Fabrication Steel Structure

Scales

650m²

Progress

Q2/2021





BAC GIANG TEXTILE FACTORY - PHASE 2

Location
Quang Ninh, Viet Nam

Scope of work
Design, Fabrication, Erection

Scales
12,400m2

Progress
Q2/2021



HOA SEN KINDERGARTEN

Location
Kien Giang, Viet Nam

Scope of work
Design, Fabrication, Erection

Scales
3,600m2

Progress
Q2/2021



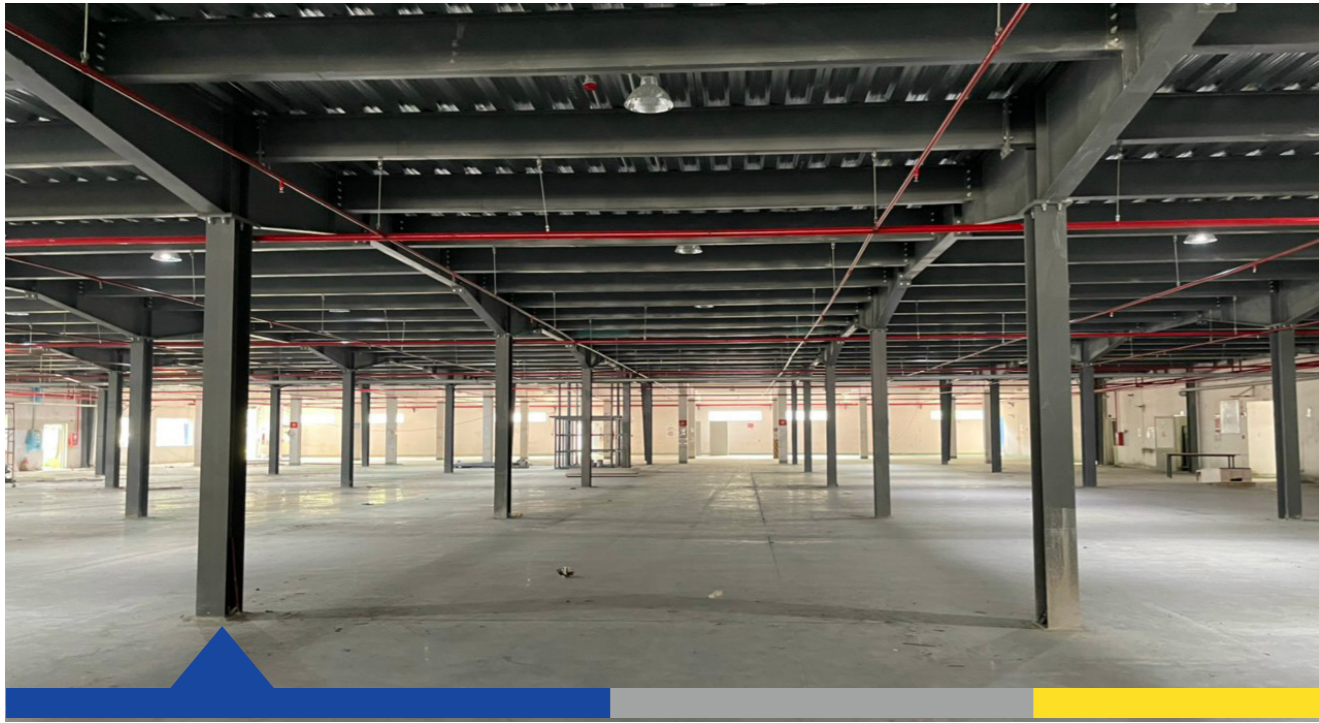

LIDA FACTORY

Location
Dong Nai, Viet Nam

Scope of work
Design, Fabrication, Erection

Scales
6,000m2

Progress
Q2/2021

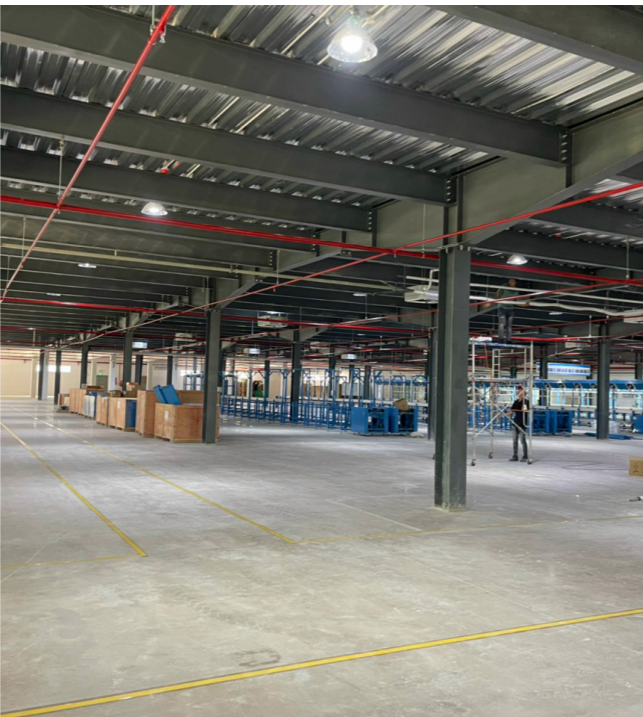

AK WAREHOUSE

Location
Guam, USA

Scope of work
Fabrication Steel Structure

Scales
63MT

Progress
Q2/2021





SEVERSTAL

Location	Scope of work
Russia	Fabrication Steel Structure
Scales	Progress
72MT	Q2/2021



GENPACK EXPANSION

Location	Scope of work
Papua New Guinea (PNG)	Fabrication Steel Structure
Scales	Progress
45MT	Q3/2021

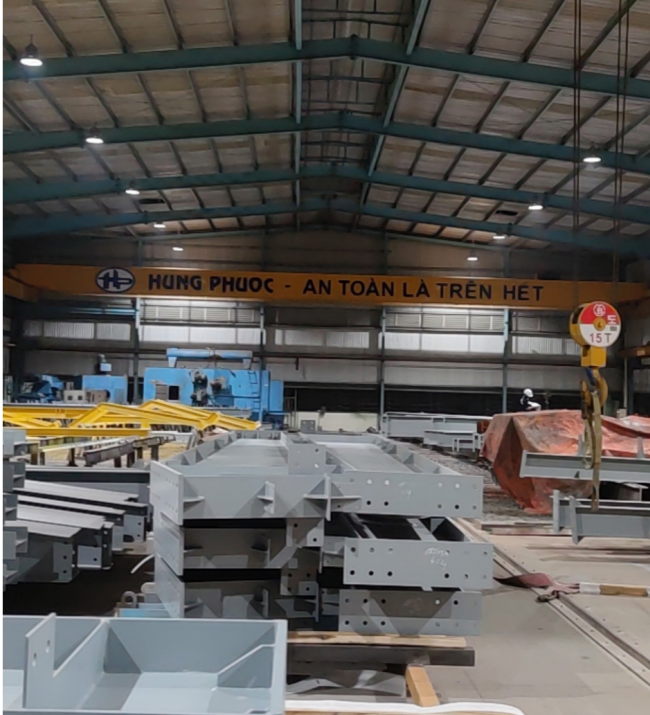



FARM HOUSE

Location

Singapore

Scope of work

Fabrication Steel Structure

Scales

25MT

Progress

Q4/2021



ARCELOR MITTAL VEGA

Location

Brazil

Scope of work

Fabrication Steel Structure

Scales

250MT

Progress

Q3/2021





MEZZANINE CANSPORT FACTORY

Location	Scope of work
Cambodia	Fabrication Steel Structure
Scales	Progress
1,200m2	Q3/2021



AZIR STEEL TRADING

 **HEAD OFFICE**
Blk 1 Lot 25 Crystal Meadows, Brgy. Sasa, 8000 Davao City, Philippines

 +63 (082) 244-2905

 +63 (0) 9274436009

 azirsteel.info@gmail.com

 www.azirsteel.com